

JOB#: 42500A

DRAWN BY: KW

© 2000, BASLER LAND SURVEYING

IF THE SURVEYORS SEAL IS NOT RED IN COLOR, THIS MAP IS A COPY AND SHOULD BE ASSUMED TO CONTAIN UNAUTHORIZED ALTERATIONS. THE CERTIFICATION DOES NOT APPLY TO COPIES

**PLAT
 OF SURVEY**

BEING ALL OF LOT 19 OF BROADSWORD ADDITION TO LAKE SHERWOOD,
 LOCATED IN SECTION 16, TOWN 20 NORTH, RANGE 6 EAST, TOWN OF ROME,
 ADAMS COUNTY, WISCONSIN.

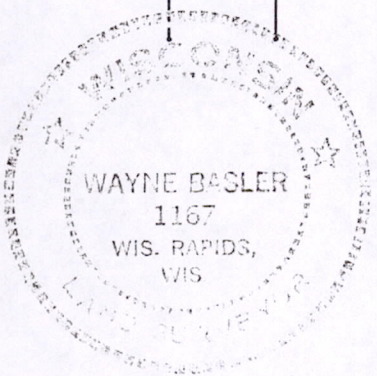
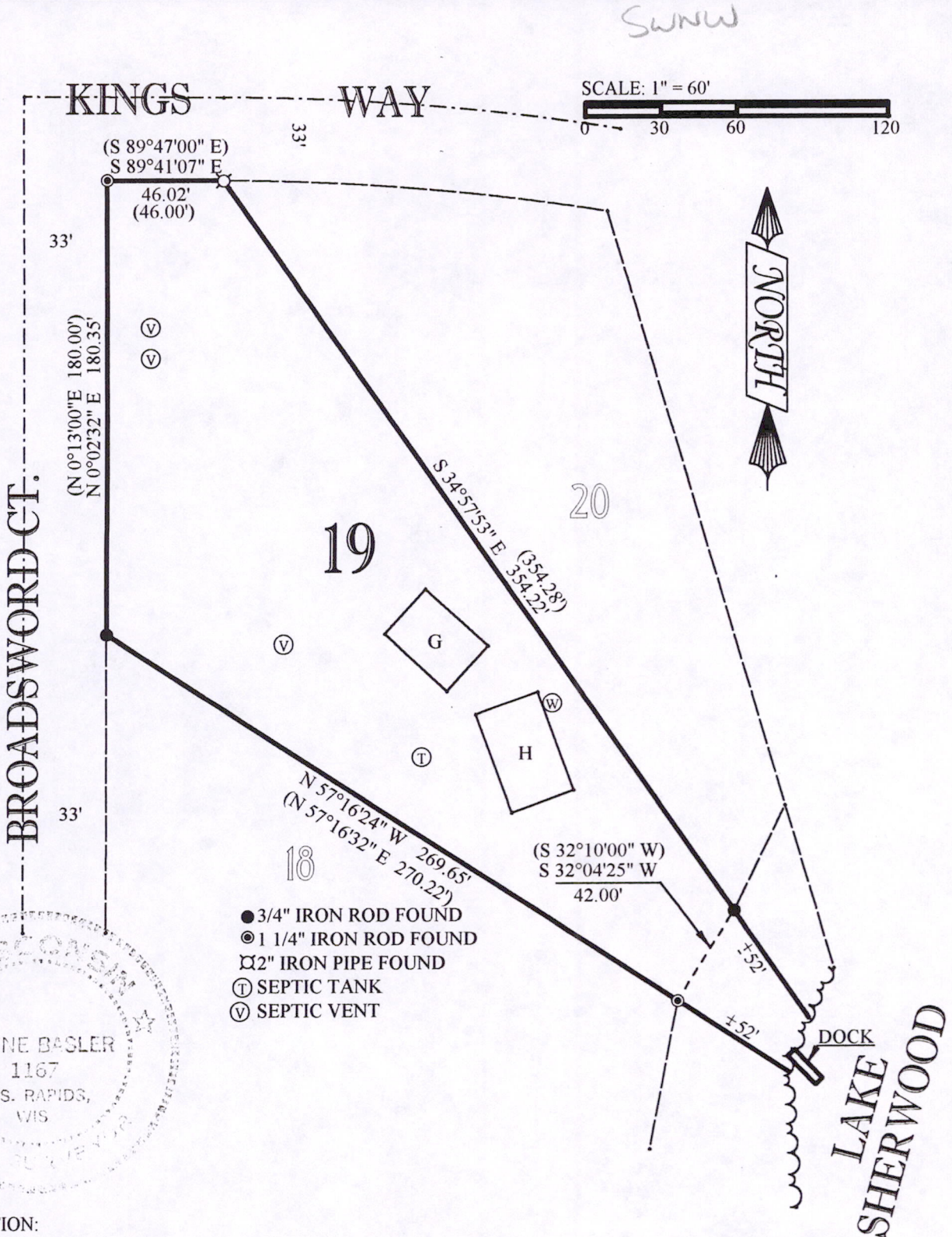

CERTIFICATION:

I HEREBY CERTIFY THAT I HAVE SURVEYED THE ABOVE DESCRIBED PROPERTY AND THAT THE ABOVE MAP IS A TRUE REPRESENTATION THEREOF AND SHOWS THE SIZE AND LOCATION OF PROPERTY, ITS EXTERIOR BOUNDARIES, THE LOCATION OF ALL VISIBLE STRUCTURES THEREON, BOUNDARY FENCES, APPARENT EASEMENTS, ROADWAYS AND VISIBLE ENCROACHMENTS, IF ANY. THIS SURVEY IS MADE FOR THE USE OF THE PRESENT OWNERS OF THE PROPERTY, AND THOSE WHO PURCHASE, MORTGAGE, OR GUARANTEE TITLE THERETO WITHIN ONE YEAR FROM THE DATE HEREOF.

CERTIFIED CORRECT THIS 27th DAY OF April, 2000.

Wayne Basler 4-27-00
 WAYNE BASLER R. L. S. 1167
 DRAFTED BY : KEVIN WHIPPLE

Pos 16200621007