

BADGER - LAND SURVEY, LLC
 2610 WEST GRAND AVE.
 WISCONSIN RAPIDS, WI. 54495

PHONE: (715) 424 - 5900
 FAX: (715) 424 - 5901
 E-MAIL: blsurvey@wctc.net
 www.badgerlandsurvey.com

PREPARED FOR:
ERIC OTTEN
208 NORTH MANNE ST
SHEBOGEN FALLS, WI 53085

© 2019, BADGER-LAND SURVEY, LLC

IF THE SURVEYORS SEAL IS NOT RED IN COLOR, THIS MAP IS A COPY AND SHOULD BE ASSUMED TO CONTAIN UNAUTHORIZED ALTERATIONS, THE CERTIFICATION DOES NOT APPLY TO COPIES.

DRAWN BY: KW

JOB#: 122718

PLAT OF SURVEY

This map DOES NOT transfer property ownership. Sale or transfer of property requires a recorded deed.

BEING ALL OF LOT 20 OF SCARLET ADDITION TO LAKE SHERWOOD, LOCATED IN PART OF THE NE1/4 OF THE NW 1/4 OF SECTION 16, TOWN 20 NORTH, RANGE 6 EAST, TOWN OF ROME, ADAMS COUNTY, WISCONSIN.

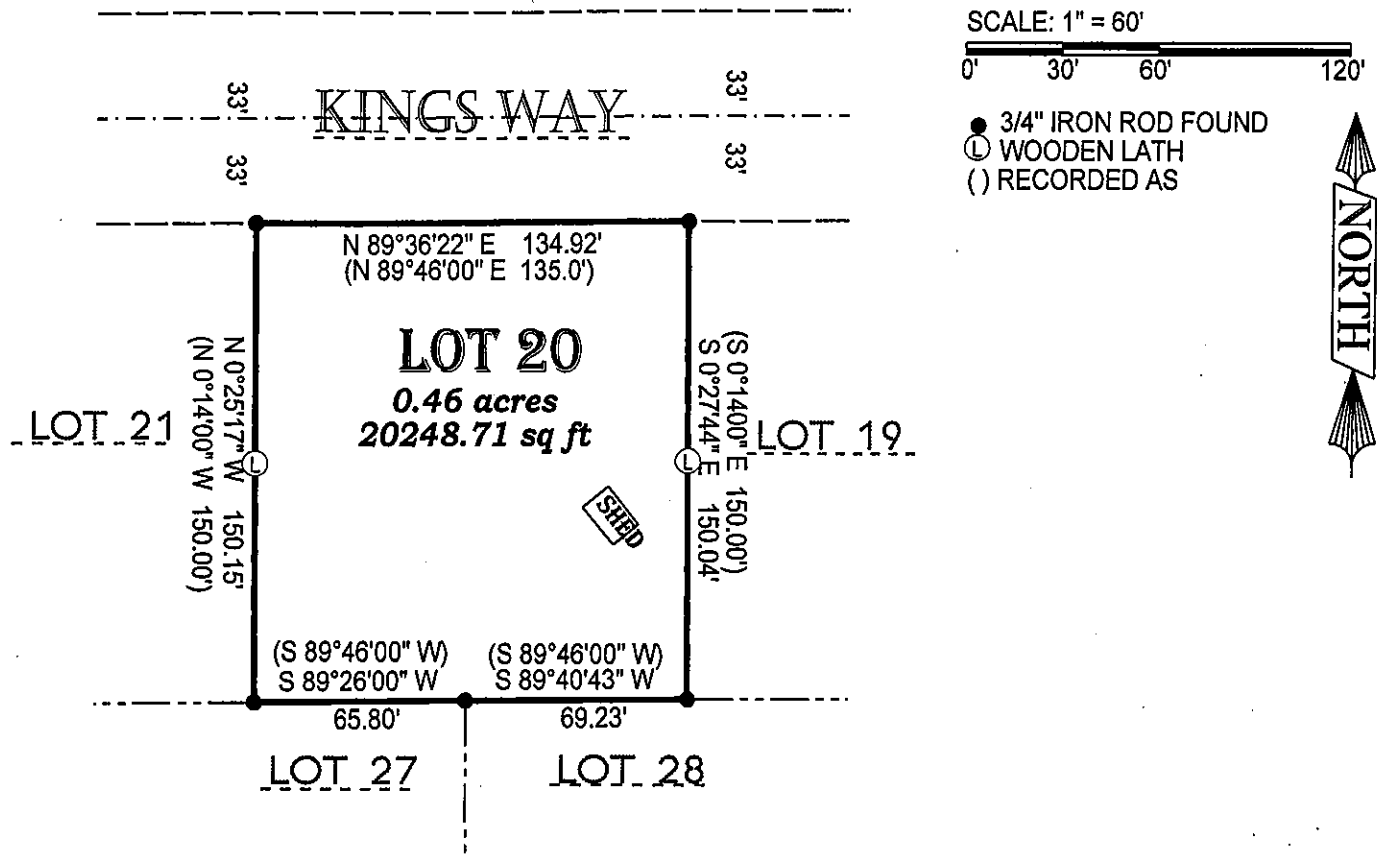

CERTIFICATION:

I hereby certify that such map is a correct representation of the exterior boundaries of the land surveyed and that the above map is a true representation thereof. That I have complied fully with Section AE7 of Wisconsin Statutes to the best of my knowledge and belief.

CERTIFIED CORRECT THIS 12TH DAY OF JANUARY 2019.

Kevin M. Whipple
 KEVIN M. WHIPPLE P.L.S. 2444

Drafted By: KEVIN WHIPPLE
 FIELD WORK COMPLETED ON 1/09/19



POS16200621