

BADGER - LAND SURVEYING INC.

2610 WEST GRAND AVE.
WISCONSIN RAPIDS, WI. 54495

© 2007, BADGER-LAND SURVEYING, INC.

PHONE: (715) 424 - 5900
FAX: (715) 424 - 5901
E-MAIL: blsurvey@wctc.net

IF THE SURVEYOR'S SEAL IS NOT RED IN COLOR, THIS MAP IS A COPY AND SHOULD BE ASSUMED TO CONTAIN UNAUTHORIZED ALTERATIONS. THE CERTIFICATION DOES NOT APPLY TO COPIES.

PREPARED FOR: **RICHARD W. JOHNSTON**
N21W24371 CUMBERLAND DRIVE
UNIT 34 E
PEWAUKEE, WI 53702

DRAWN BY: KW

JOB#: 101807

PLAT OF SURVEY

BEING ALL OF LOTS 11 & 12 OF WHITE HORSE ADDITION TO LAKE SHERWOOD, LOCATED IN PART OF THE SW1/4 SW1/4 OF SECTION 16, TOWN 20 NORTH, RANGE 6 EAST, TOWN OF ROME, ADAMS COUNTY, WISCONSIN.

SCALE: 1" = 40'

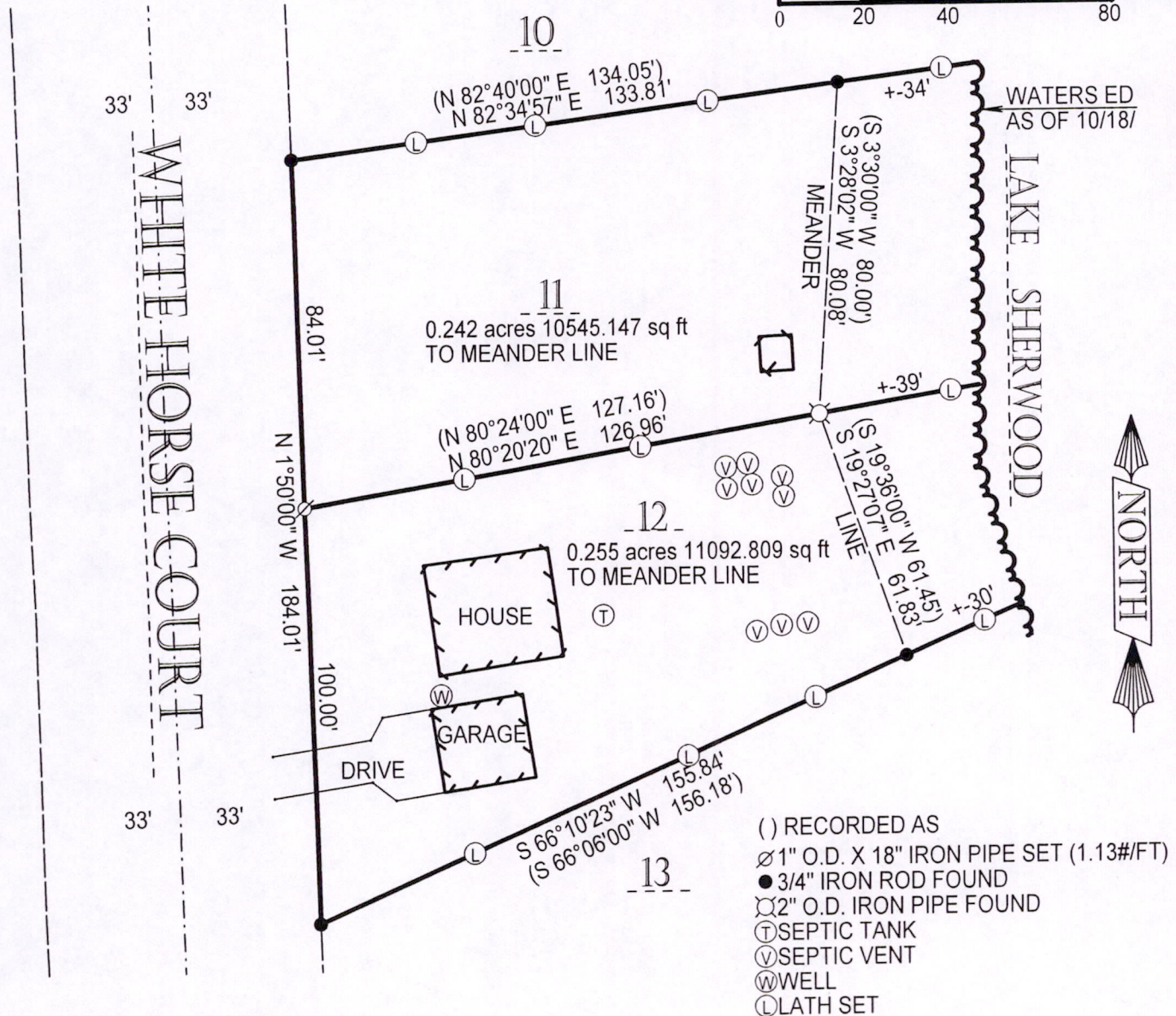
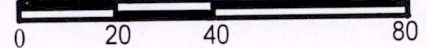

CERTIFICATION:

I hereby certify that I have surveyed the above described property and that the above map is a true representation thereof and shows the size and location of property.

CERTIFIED CORRECT THIS 24th DAY OF OCTOBER 2007

Kevin M. Whipple
 KEVIN M. WHIPPLE R.L.S. 2444
 Drafted By: KEVIN WHIPPLE

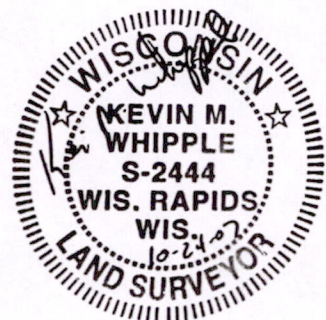

Pos 16 200631001