

NESW

PLAT OF SURVEY
Located in part of Lot 15, Deer Lodge, Section 16, T20N, R6E, Town of Rome, Adams County, Wisconsin.

- = Found 3/4" iron rod.
- = Set 3/4"x24" round iron rod weighing 1.50 lbs/lineal foot.

Line	Recorded As:
①	S97°45'E

Bearings are referenced to the south line of the plat of Deer Lodge in which abandoned Lake St. bears N82°15'E as recorded.

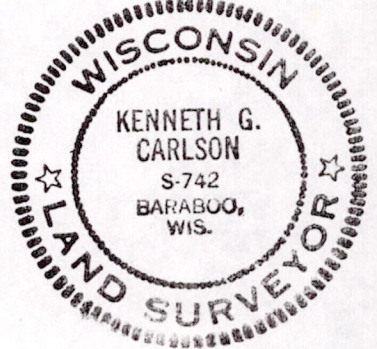
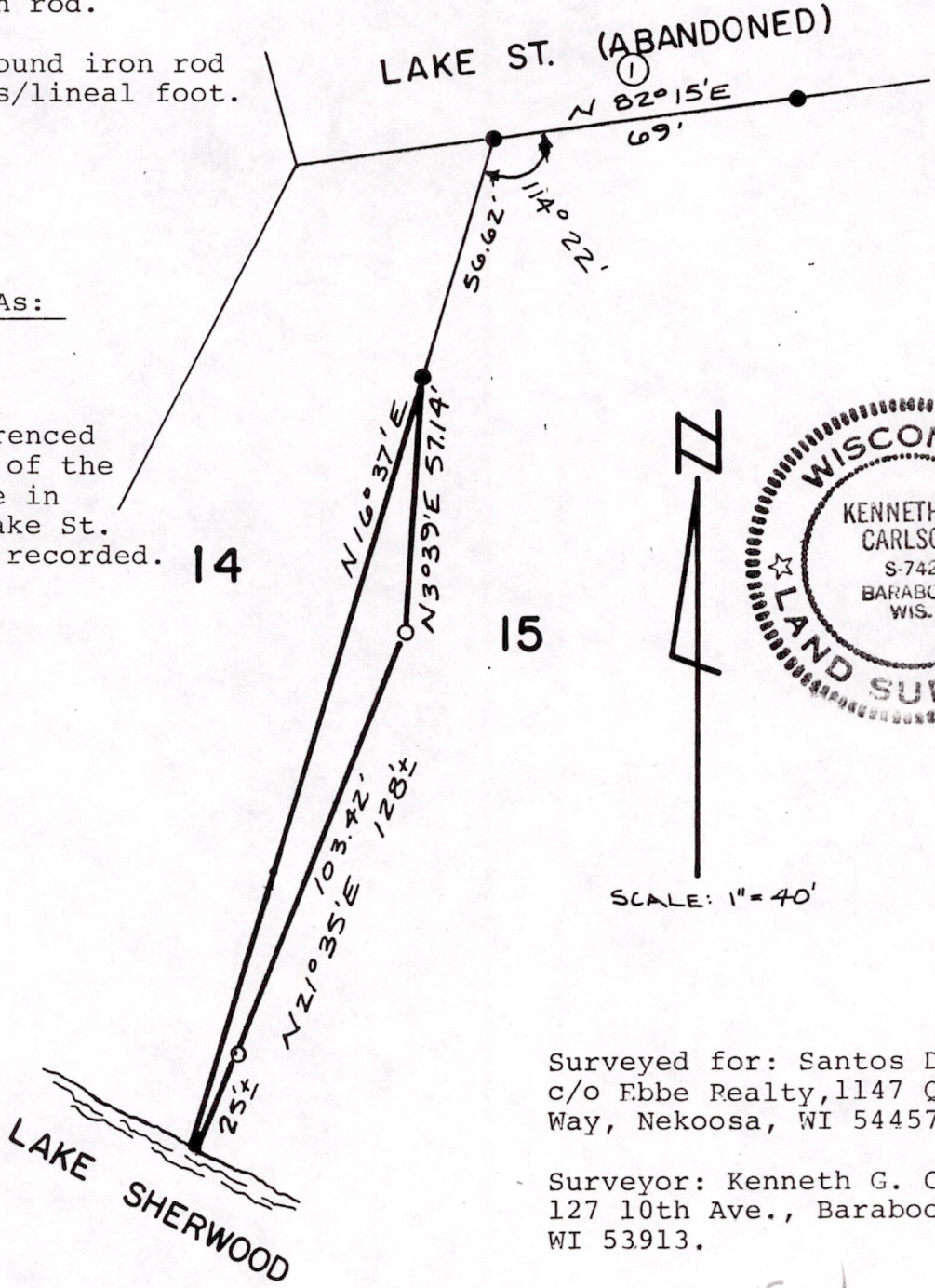

Surveyed for: Santos Dentice, c/o Ebbe Realty, 1147 Queens Way, Nekoosa, WI 54457.

Surveyor: Kenneth G. Carlson, 127 10th Ave., Baraboo, WI 53913.

NESW

Legal Description: (parcel to be attached to Lot 14, Deer Lodge so as to include house and septic dry well)

A parcel of land located in part of Lot 15, Deer Lodge, Town of Rome, Adams County, Wisconsin bounded by the following described line: Commencing at the northwest corner of said Lot 15; thence S16°37'W, along the lot line between Lots 14 and 15, 56.62 feet to the point of beginning; thence S3°39'W, 57.14 feet; thence S21°35'W to a point that is S16°37'W from the point of beginning on said lot line between Lots 14 and 15; thence N16°37'E along said lot line to the point of beginning. Except any land lying below the water line of Lake Sherwood. Said parcel contains 0.03 acres.

Surveyors Certificate

I, Kenneth G. Carlson, registered land surveyor, do hereby certify that I have surveyed, staked and mapped the above described parcel and have complied with the provisions of A-E 5 of the Administrative Code of the State of Wisconsin to the best of my knowledge and belief.

April 23, 1984

Kenneth G. Carlson

POS 1620063103