

SURVEY OF
 Lot 17 of Nottingham Addition to Lake Sherwood, a subdivision in the SW $\frac{1}{4}$ of the NW $\frac{1}{4}$ of
 Section 16, T20N, R6E, Town of Rome, Adams County, Wisconsin

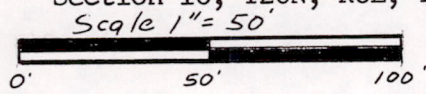

NWSW

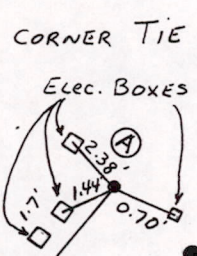

- LEGEND
- 1" x 28" Iron pipe set (Wt. 1.68 lbs/ft)
 - 2" Iron pipe found
 - ⊘ 3/4" round iron found

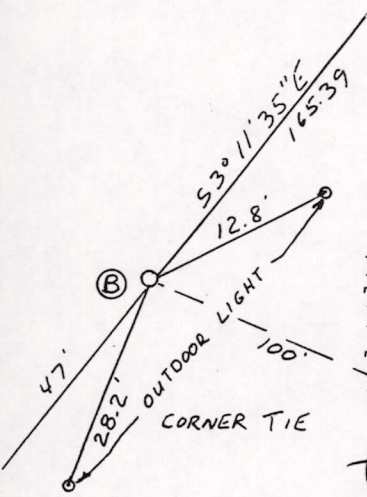
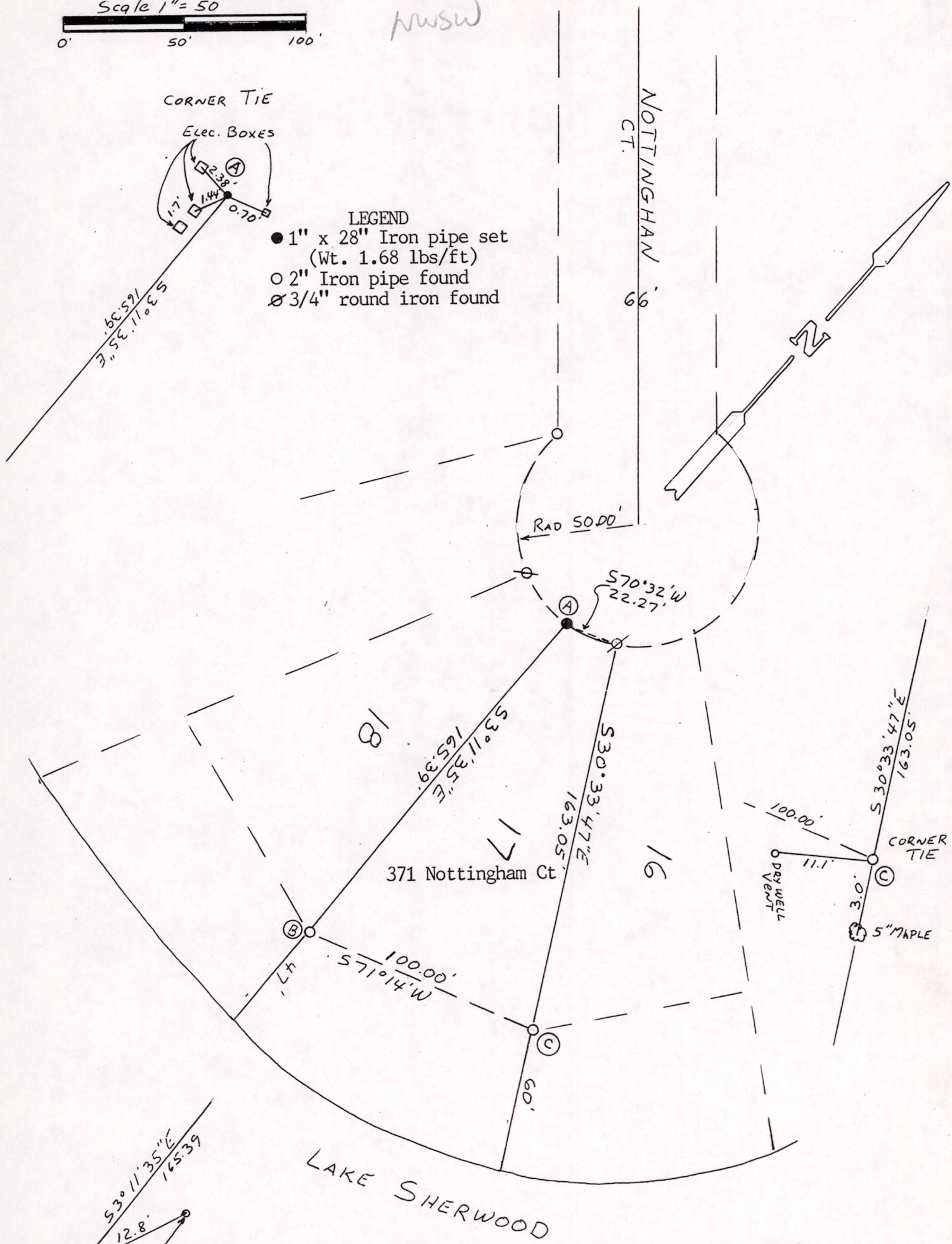

I, Paul T. Carroll, Registered Land Surveyor, hereby certify:
 That I have surveyed, staked and mapped the property as represented on
 this map by the direction of Attorney Gregory Thibodeau.
 That said survey is a correct representation of the land surveyed and
 the map thereof made.

Paul T. Carroll
 Paul T. Carroll RLS S-770
 Dated 12-30-87

Pos 16 2006 31004

