

TITLE SURVEY

Lot 22, Oxford Addition to Lake Sherwood

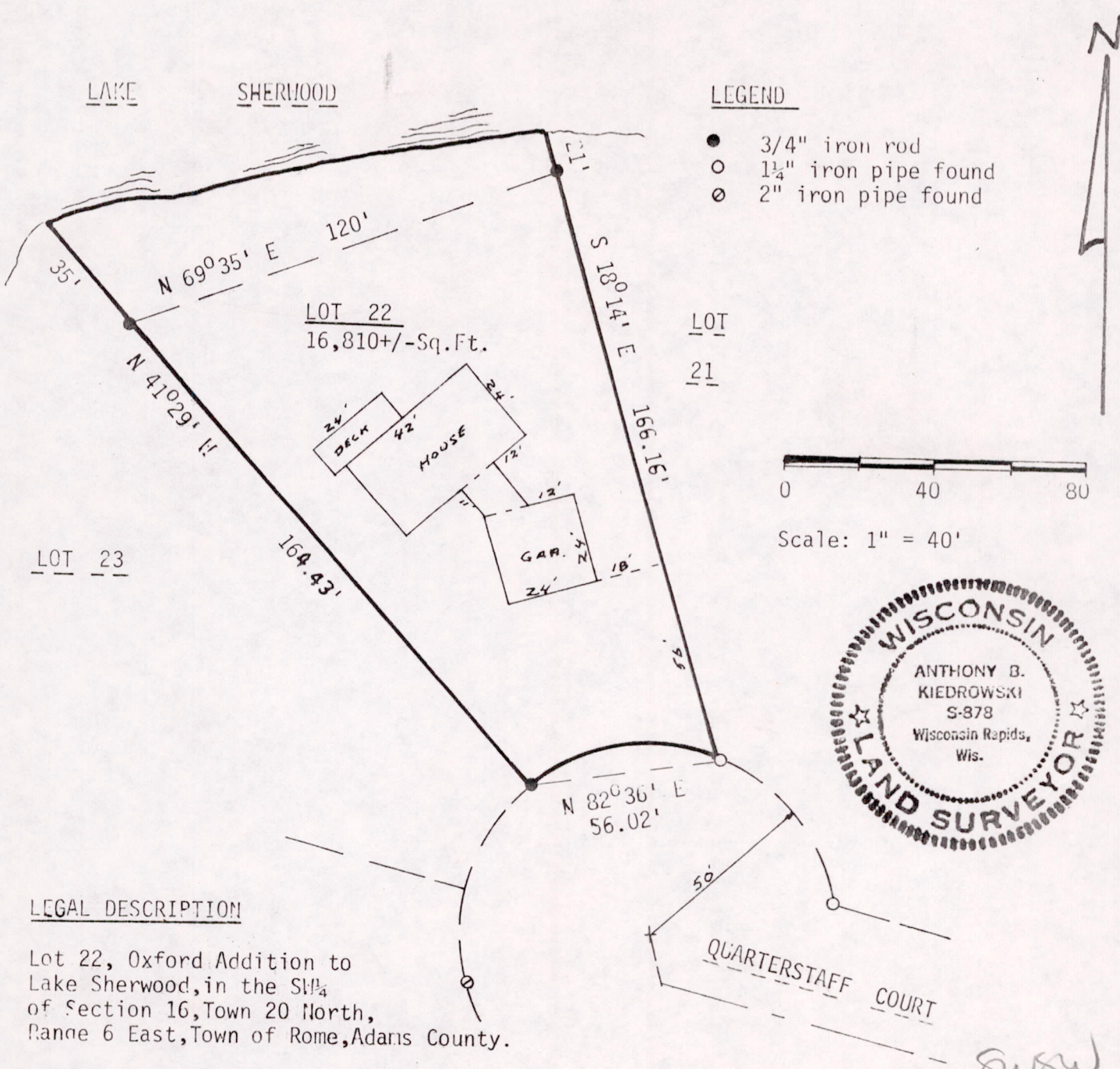

LOT 23

LEGEND

- 3/4" iron rod
- 1 1/4" iron pipe found
- ⊙ 2" iron pipe found

LOT
21

Scale: 1" = 40'

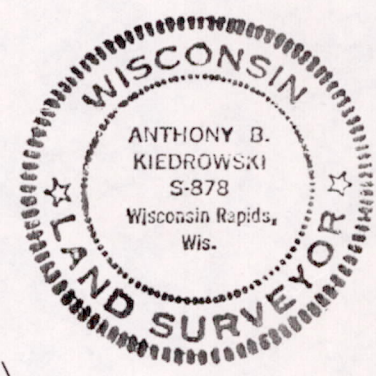

LEGAL DESCRIPTION

Lot 22, Oxford Addition to Lake Sherwood, in the SW 1/4 of Section 16, Town 20 North, Range 6 East, Town of Rome, Adams County.

CERTIFICATION

I hereby certify that I have surveyed the above described property and that the above map is a true representation thereof and shows the size and location of the property, its exterior boundaries, the location of all visible structures and dimensions of all principle buildings thereon, boundary fences, apparent easements, roadways, and visible encroachments, if any.

This survey is made for the use of the present owners of the property, and those who purchase, mortgage, or guarantee title thereto within one year from the date hereof.

January 15th, 1986

Anthony B. Kiedrowski
 Anthony B. Kiedrowski RLS 787
 4340 80th St. South
 Wisconsin Rapids, WI 54494

POSS 162006 31005