

PLAT OF SURVEY

Section 16, T20N, R6E, ON LAKE SHERWOOD

Pikestaff
Add. to
Lake Sherwood

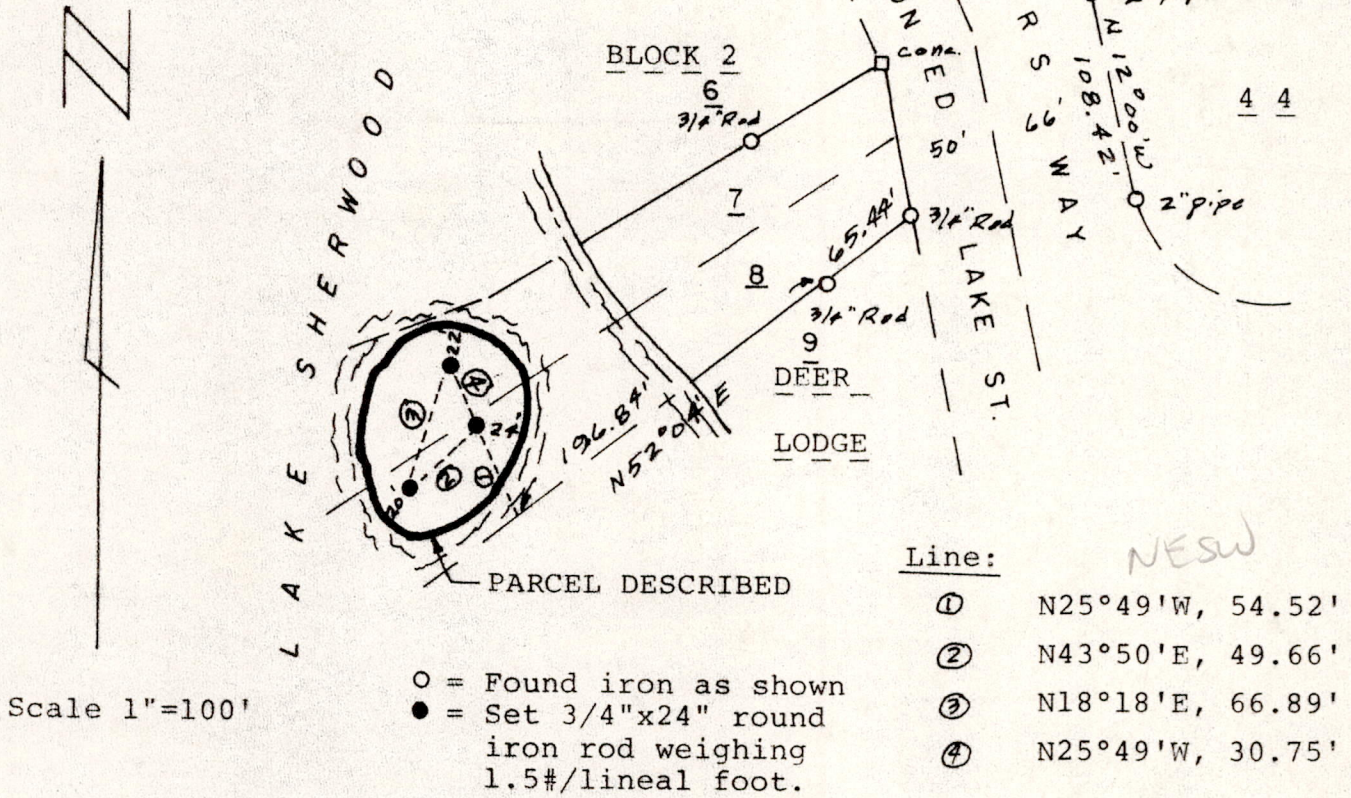

Description of Island:

An island located in Lots 7 and 8, Block 2, Deer Lodge Subdivision, Adams County, Wisconsin bounded by the following described line: Commencing at the iron rod at the southeast corner of said Lot 8 where it abuts Lake Street as platted; thence S52°04'W along the southerly line of said Lot 8 (the bearings are referenced to the plat of Pikestaff Addition to Lake Sherwood), 65.44 feet to an iron rod; thence continuing S52°04'W along said southerly line of Lot 8, 196.84 feet; thence N25°49'W, 54.52 feet to an iron rod and the point of beginning, also being on said island and 24 feet, more or less from the waters edge of Lake Sherwood; thence S43°50'W on a meander line, 49.66 feet to an iron rod being 20 feet, more or less from said waters edge; thence N18°18'E on a meander line, 66.89 feet to an iron rod, being 22 feet, more or less, from said waters edge; thence S25°49'E along a meander line, 30.75 feet to the point of beginning. Including land lying between the meander line and Lake Sherwood. Said island contains 6,800 square feet, more or less.

Surveyed for: Ebbe Realty

Surveyor: Kenneth G. Carlson, 127 10th Ave., Baraboo Wi 53913.

Surveyors Certificate:

I, Kenneth G. Carlson, registered land surveyor, hereby certify that I have surveyed, staked and mapped the above described parcel and have complied with the provisions of A-E 5.01 Wisconsin Administrative Code to the best of my knowledge and belief.

Aug 3, 1981

Signature: *Kenneth G. Carlson*

WISCONSIN LAND SURVEYOR

KENNETH G. CARLSON
S-742
BARABOO, WIS.

Post 16 200631608