

# BADGER - LAND SURVEYING INC.

2610 WEST GRAND AVE.  
WISCONSIN RAPIDS, WI. 54495

© 2004, BADGER-LAND SURVEYING, INC.

PHONE: (715) 424 - 5900  
FAX: (715) 424 - 5901  
E-MAIL: blsurvey@wctc.net

IF THE SURVEYORS SEAL IS NOT RED IN COLOR, THIS MAP IS A COPY AND SHOULD BE ASSUMED TO CONTAIN UNAUTHORIZED ALTERATIONS. THE CERTIFICATION DOES NOT APPLY TO COPIES.

PREPARED FOR:

**KEN TRAPP**  
**1082 E. QUEENSWAY**  
**NEKOOSA, WI 54457**

DRAWN BY: KW

JOB#: 52304

## PLAT OF SURVEY

BEING ALL OF LOTS 2 & 3 OF OXFORD ADDITION TO LAKE SHERWOOD, LOCATED IN PART OF THE SW1/4 OF SECTION 16, TOWN 20 NORTH, RANGE 6 EAST, TOWN OF ROME, ADAMS COUNTY, WISCONSIN.

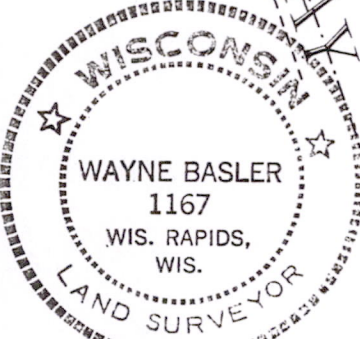
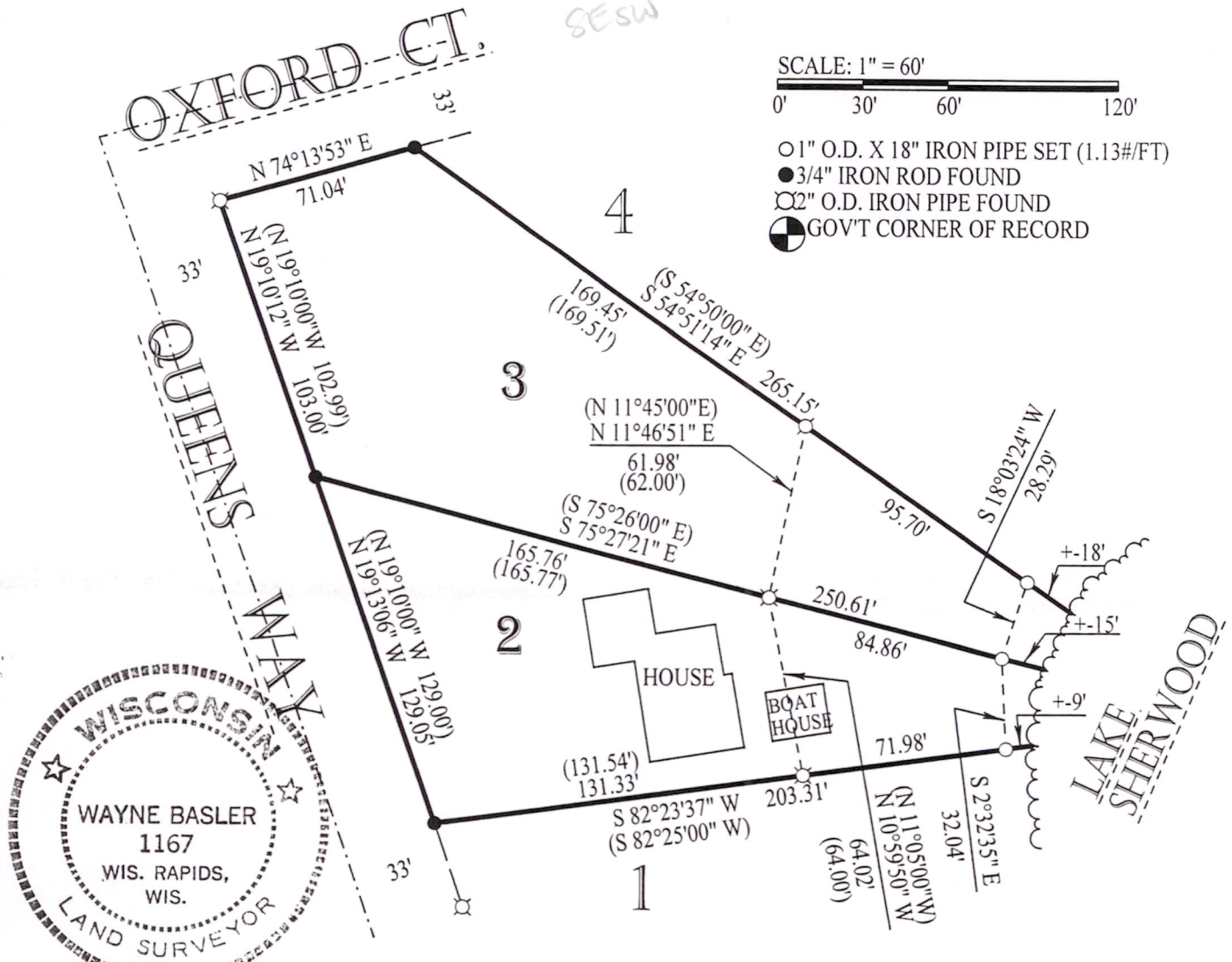

**CERTIFICATION:**

I hereby certify that I have surveyed the above described property and that the above map is a true representation thereof and shows the size and location of property, and all improvements located thereon, its exterior boundaries, the location of all visible structures thereon, boundary fences, apparent easements, roadways and visible encroachments, if any.

CERTIFIED CORRECT THIS 7<sup>th</sup> DAY OF June, 2004

Wayne Basler 6-07-04  
WAYNE BASLER R.L.S. 1167  
Drafted By: KEVIN WHIPPLE

Pos 16200631010