

PLAT OF SURVEY

LOTS 22 AND 23 OF SQUIRE ADDITION TO LAKE SHERWOOD, BEING A SUBDIVISION LOCATED IN PART OF THE SOUTHEAST QUARTER OF THE SOUTHWEST QUARTER OF SECTION 16, TOWNSHIP 20 NORTH, RANGE 6 EAST, TOWN OF ROME, ADAMS COUNTY, WISCONSIN

NUMBER	DELTA ANGLE	CHORD DIRECTION	RADIUS	ARC LENGTH	CHORD LENGTH
C1	07°24'01"	S 61°26'39" W	450.00	58.12	58.08 (57.82)
C2	07°33'58"	S 53°57'40" W	450.00	59.42	59.38 (59.12)

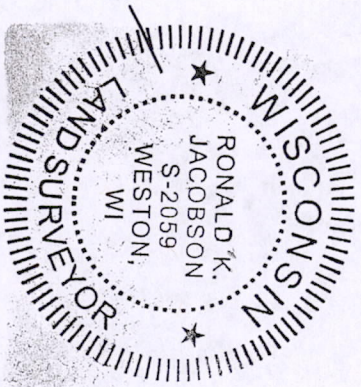
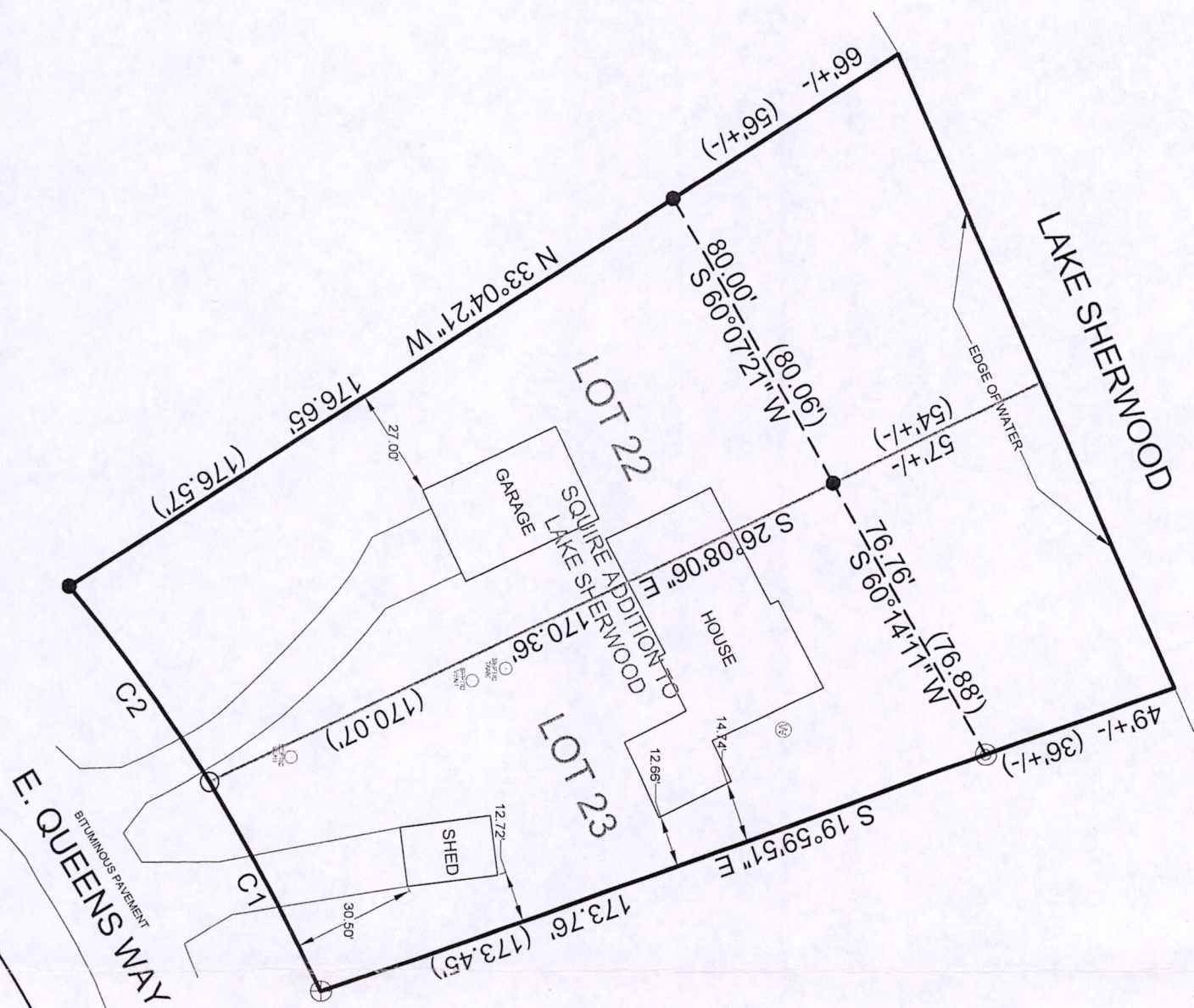

STATE OF WISCONSIN
COUNTY OF MARATHON

I, RONALD K. JACOBSON, DO HEREBY CERTIFY THAT I AM A REGISTERED LAND SURVEYOR, LICENSED IN THE STATE OF WISCONSIN; THAT THE SURVEY OF THIS PLAT WAS MADE UNDER MY DIRECTION; THAT THE SURVEY IS TRUE AND COMPLETE AS SHOWN TO THE BEST OF MY KNOWLEDGE AND BELIEF; AND THAT ALL MONUMENTS AND MARKS ARE OF THE CHARACTER AND OCCUPY THE POSITION SHOWN THEREON.

DATE: JULY 8, 2009
RONALD K. JACOBSON R.L.S.

TOTAL AREA: 32,807 SQ. FT. +/-
(0.753 ACRES +/-)

LEGEND	
	R.O.W. LINE
	PROPERTY LINE
	RECORD (60.00' R)
	FND. 75" IRON BAR
	FND. 2.0" IRON PIPE
	FND. 1.0" IRON PIPE
	SET 1.315" O.D. X 18" IRON PIPE 1.58 LBS./LIN. FT.
	SEPTIC VENT
	SEPTIC HOLDING TANK
	WELL

BEARINGS ARE BASED ON STATE PLANE 1983/91 COORDINATE SYSTEM

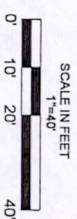

Pos 16 2006.3 1011

CWE, Inc.
5707 SCHOFIELD AVE.
WESTON, WISCONSIN 54476
PHONE: (715) 359-6400 FAX:
(715) 355-4199
general@cweengineers.com
www.cweengineers.com

PROJECT:

PLAT OF SURVEY
DIANE GREENWELLER
1028 E. QUEENS WAY
TOWN OF ROME
ADAMS COUNTY, WISCONSIN

REVISIONS:

PROJECT NO.
39920900

DRAWN BY: T.R.
CHECKED BY: R.J.
APPROVED BY: R.J.

DATE: 7/8/09

SHEET:
1 OF 1