

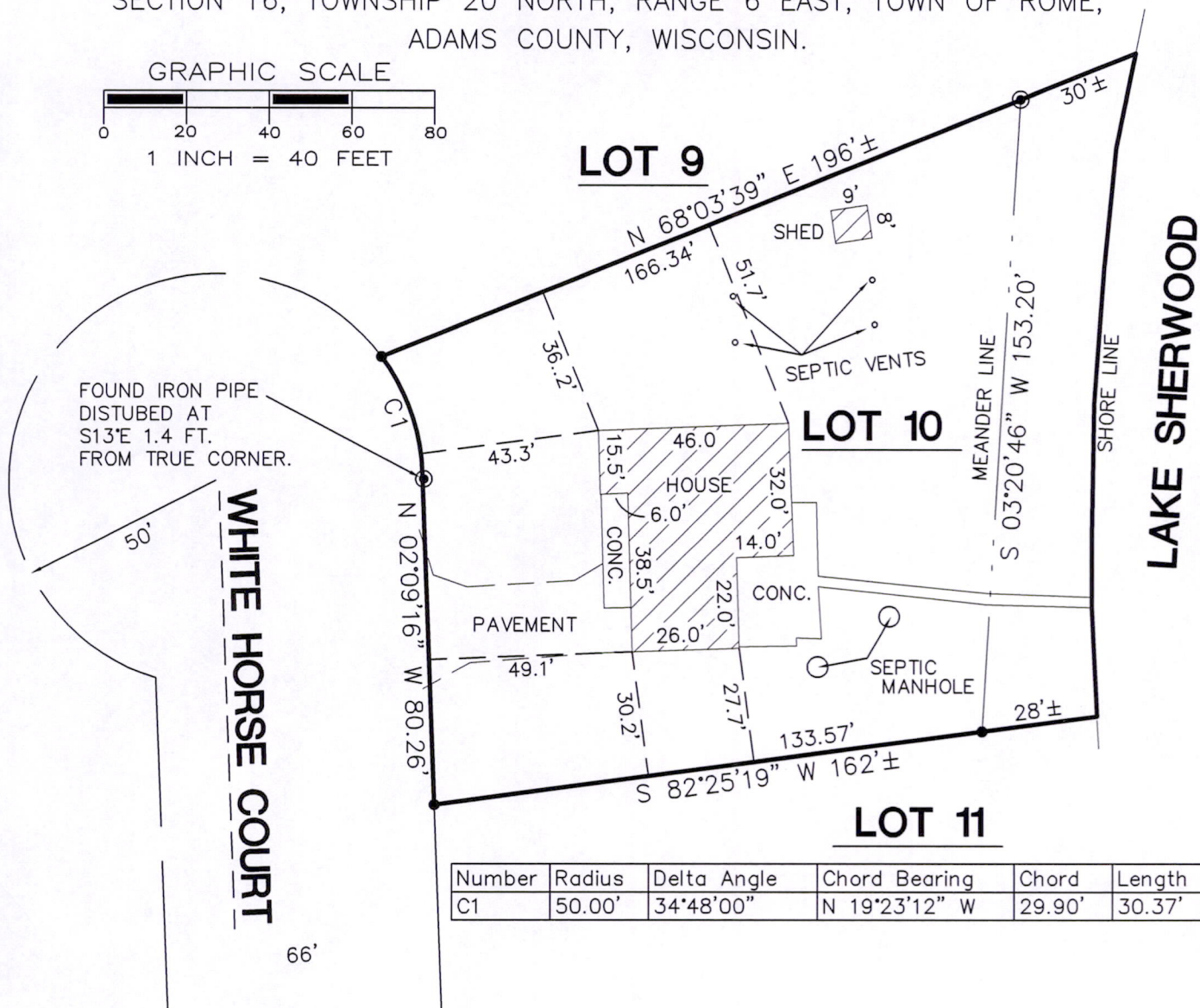

CLIENT:
 DENNIS DEGRAVE
 W251S4537 OAKVIEW DRIVE
 WAUKESHA, WI 53189

PLAT OF SURVEY

LOT 10, WHITE HORSE ADDITION TO LAKE SHERWOOD,
 LOCATED IN THE SOUTHWEST QUARTER OF THE SOUTHWEST QUARTER
 SECTION 16, TOWNSHIP 20 NORTH, RANGE 6 EAST, TOWN OF ROME,
 ADAMS COUNTY, WISCONSIN.

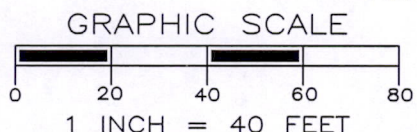

FOUND IRON PIPE
 DISTUBED AT
 S13°E 1.4 FT.
 FROM TRUE CORNER.

WHITE HORSE COURT

LAKE SHERWOOD

Number	Radius	Delta Angle	Chord Bearing	Chord	Length
C1	50.00'	34°48'00"	N 19°23'12" W	29.90'	30.37'

SURVEYOR'S SEAL

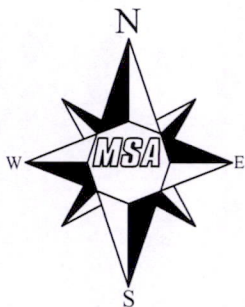
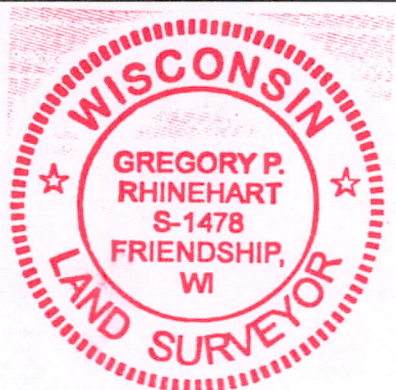

LEGEND

- - 2" IRON PIPE, FOUND
- - 3/4" IRON ROD, FOUND

THE NORTH LINE OF LOT 10 WAS
 ASSIGNED A BEARING OF N68°03'38"E AS THE
 BASIS OF BEARINGS ON THIS MAP.

Gregory P. Rhinehart 11/2/2012
 MSA PROFESSIONAL SERVICES
 GREGORY P. RHINEHART, REGISTERED LAND SURVEYOR, S-1478 DATE

NOTE: IF THE SURVEYOR'S SEAL AT LEFT IS NOT RED IN COLOR, THE SURVEY IS A COPY AND SHOULD BE ASSUMED TO CONTAIN UNAUTHORIZED ALTERATIONS. THE CERTIFICATION CONTAINED ON THIS DOCUMENT SHALL NOT APPLY TO COPIES.

Pos 16 200631013