

EXHIBIT MAP

PREPARED FOR:
RICHARD WEGRZYN
1126 IVANHOE COURT
NEKOOSA WI 54457

16-20-6
NWSW -
NESE 17-20-6

BEING LOT 13, SIR RICHARD ADDITION TO
LAKE SHERWOOD, TOWN OF ROME,
ADAMS COUNTY, WI

FIRST FLOOR ELEVATION 1007.92
LOWEST OPENING ELEVATION 1004.92
GARAGE FLOOR ELEVATION 1004.81

1% ANNUAL CHANCE FLOOD ELEVATION
OF 995.5 FEET (NAVD 88) BASED ON:
LOMA CASE NO. 13-05-4155A
LOMA CASE NO. 12-05-1285A
LOMA CASE NO. 12-05-8608A

BENCHMARK:
DESIGNATION: ROME GPS
PID: DH5648
ELEVATION: 1010.53 NAVD88

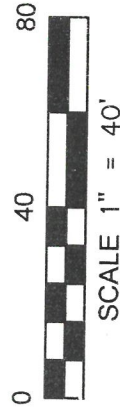

- O = 2in. IRON PIPE FOUND
- = 3/4in. REBAR FOUND
- x = SPOT ELEVATION



DARREN B. KRZANOWSKI PLS 2663
DATED 25 SEPTEMBER 2017

CENTRAL STAKING INC.

2523 POST ROAD
STEVENS POINT WI 54481
OFFICE: 715-345-6904 FAX: 715-345-7728

SHEET 1 OF 1

POS 16200631014

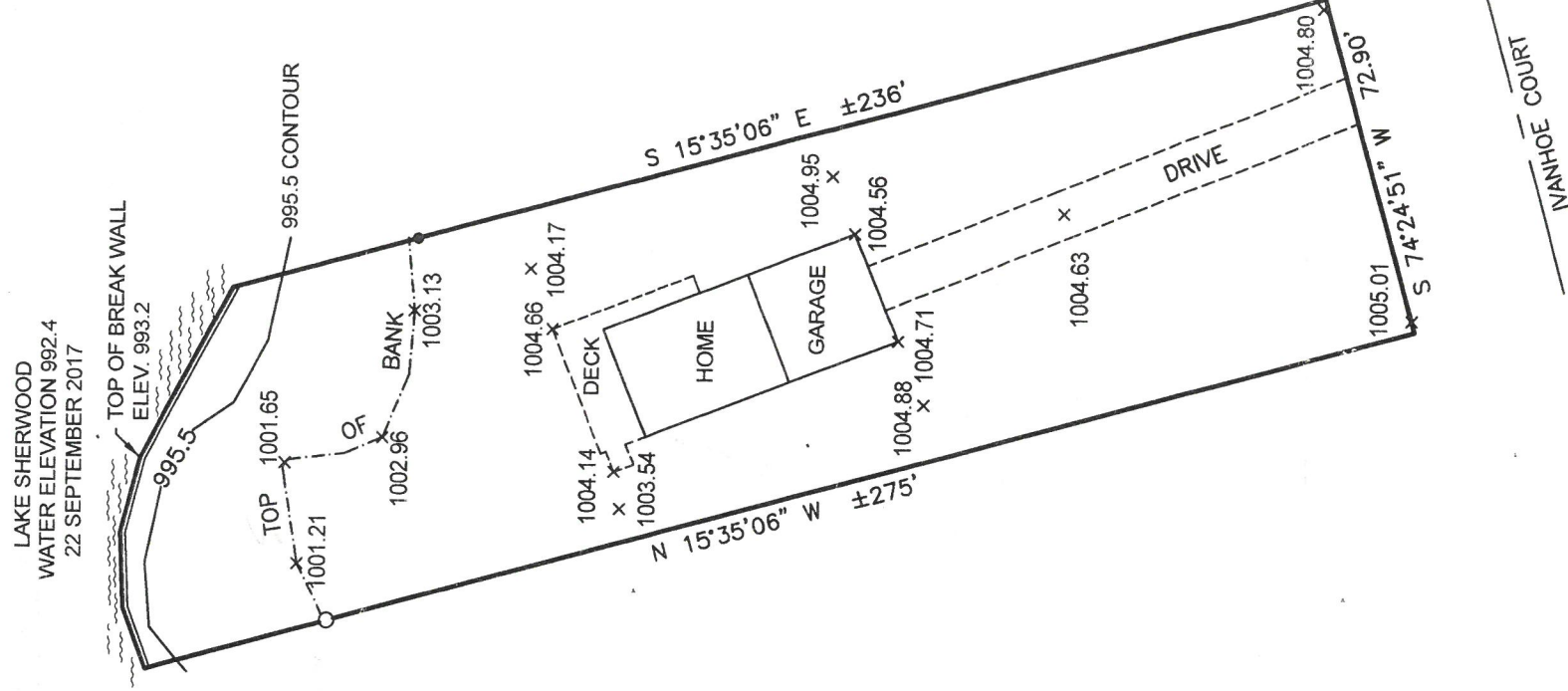

S 16-20-6E