

PLAT OF SURVEY

LOT 35 OF LINCOLNWOOD ADDITION TO LAKE SHERWOOD
 LOCATED IN THE NW1/4-SE1/4 OF SECTION 16, T20N-R6E, TOWN
 OF ROME, ADAMS COUNTY, WISCONSIN.

LEGEND

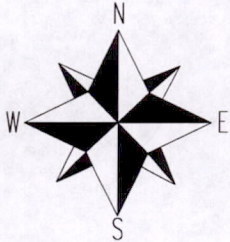

- FOUND 2" IRON PIPE (I.D.)
- ⊙ FOUND 3/4" ROUND IRON BAR
- SET 3/4"x18" REBAR 1.50 LBS/FT
- ⦿ SET 1 1/4" ROUND IRON ROD 4.17 LBS/FT

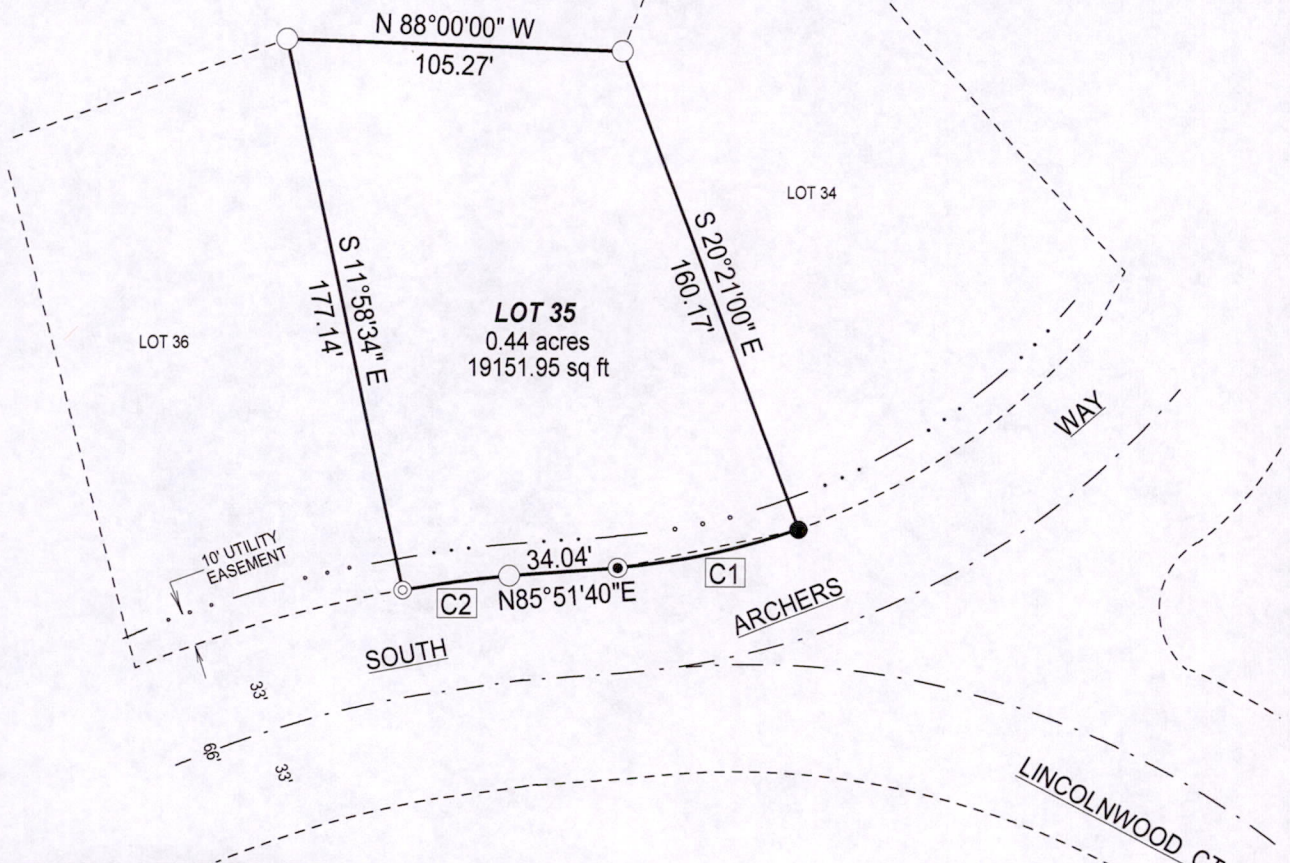
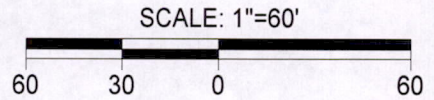

SURVEYOR'S CERTIFICATE:

I, Kelly D. Callaway, Registered Land Surveyor, do hereby certify:
 That I have surveyed and mapped those lands located in the Northwest 1/4 of the Southeast 1/4
 (NW1/4-SE1/4) of Section 16, T20N-R6E, Town of Rome, Adams County
 Wisconsin, being described as follows:

All of Lot 35 of Lincolnwood Addition to Lake Sherwood.

That said map is a true and correct representation of the exterior boundaries of the lands surveyed.

That I have made such survey under the direction of Mike Forsberg.

That I have complied with the provisions of Chapter A-E7 of the Wisconsin Administrative Codes.

Kelly D. Callaway
 KELLY D. CALLAWAY, R.L.S. 2357

2-20-06
 DATE

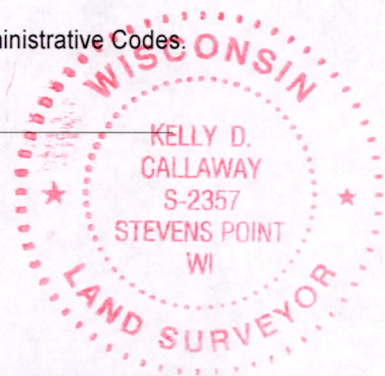

CURVE TABLE					
Id	Radius	Arc Length	Tangent	Chord	Ch Bear
C1	220.00'	58.24'	29.29'	58.07'	N 77°45'00" E
C2	386.00'	33.78'	16.90'	33.77'	S 82°04'32" W

BASIS OF BEARING

BEARINGS ARE BASED ON THE NORTH
 LINE OF LOT 35.

SHEET 1 OF 1

CENTRAL STAKING INC

2523 POST RD.
 STEVENS POINT, WI 54481
 715-345-6904 OFFICE 715-345-7728 FAX

Pos 16200641001