

PLAT OF SURVEY

Survey No. 01-Rome 12-28

Date: April 14, 2001

Location: Yeoman Addition to Lake Sherwood in the Town of Rome, Adams County, State of Wisconsin

Legal Description: East Line of Out Lot 1 and the lake Meander Line across the easterly part of Out Lot 1 and Lots 6, 7, 8, 9 and 10, all in Yeoman Addition to Lake Sherwood, a Subdivision located in the North East 1/4 and South East 1/4 of Section 16 in Township 20 North, Range 6 East, in the Town of Rome, Adams County, Wisconsin

Surveyed for: Joint Owners of Out Lot 1 in Yeoman Addition to Lake Sherwood

Owner: All Joint Owners:

- Yeoman Addition : Lots 1-5, 15-46 (37 lots)
- Woodland Addition : Lots 1-29 (29 lots)
- Lincolnwood Addition : Lots 28-45 (18 lots)
- Total Owners : 84

Purpose of Survey : Establish and substantiate East Line of Out Lot 1. Original East Line fence (removed in 2000) was located 9' + west of meander corner at subject East Line. This created uncertainties regarding true location of subject East Line and ownership boundaries for on-shore lots to east.

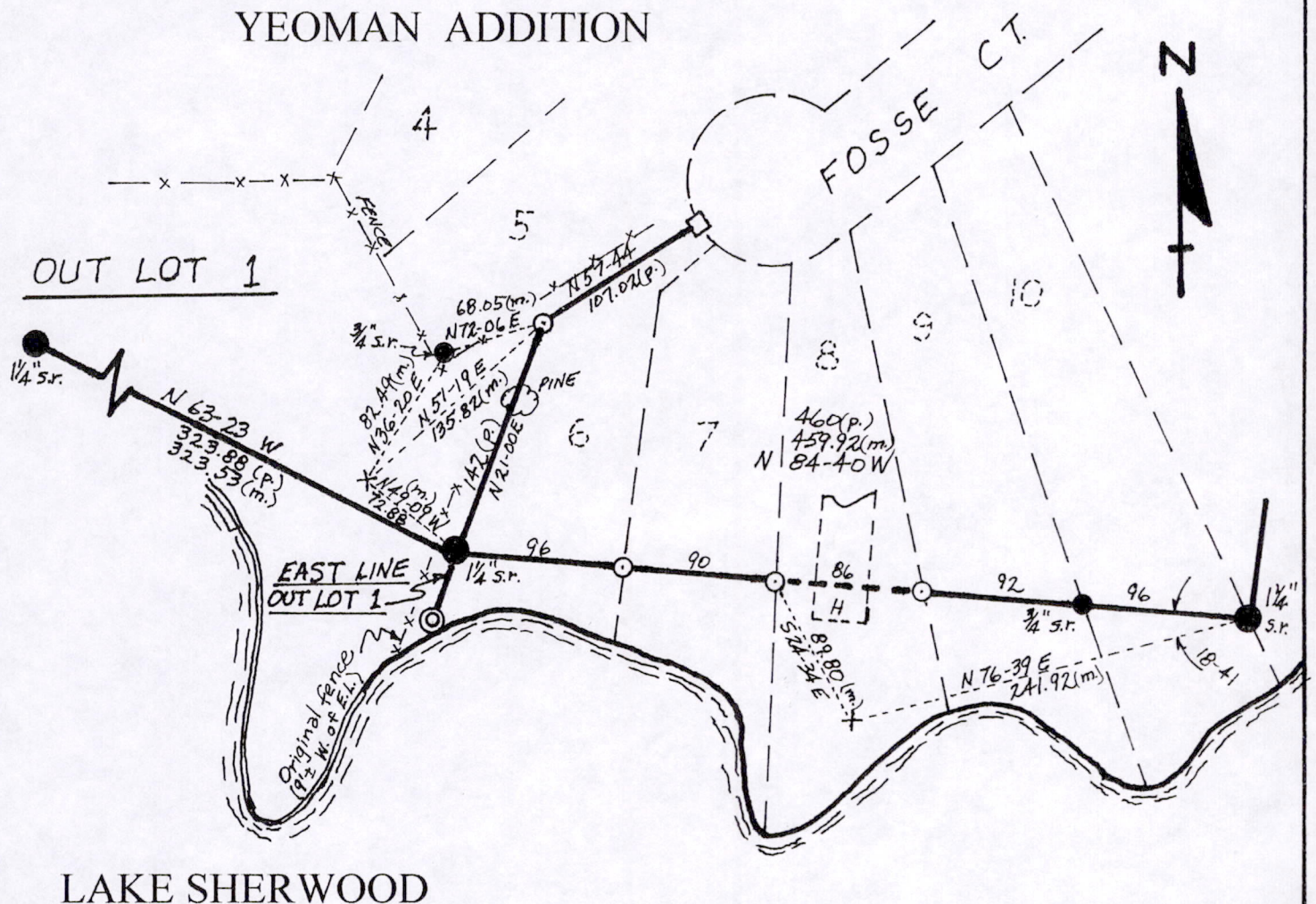

Scale: 1"=100'

All line bearings are referenced to the subdivision Plat for Yeoman Addition.

Legend

- s.r. = steel rod found
- (p.) = recorded plat dimensions
- (m.) = measured dimensions
- ⊙ = 5/8" re-bar set with cap stamped "RJ LINKE, S-1115"
- ⊕ = 1" iron pipe set with ID cap
- + = 60 d spike set (temporary point)
- = wood stake set (too much electric present to reset original bent s.r.)

Surveyed by
Robert J. Linke

I certify that I have surveyed the above described property and that the above plat is an accurate survey and true representation thereof and correctly shows the East Line of Out Lot 1 and the easterly part of the Meander Line across Out Lot 1 and Lot 6, 7, 8, 9 and 10 all in Yeoman Addition to Lake Sherwood.

Registered Land Surveyor No. S-1115 - State of Wisconsin

5967 N. Berkeley Blvd. 1025 Kirkless Ct.
Milwaukee, WI 53217 Nekoosa, WI 54457
(414) 962-5007 (715) 325-5996

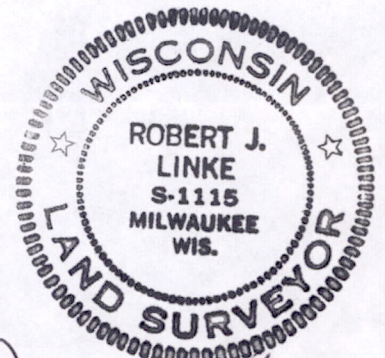

Robert J. Linke
April 14, 2001

POS 16200641002