

PROJECT NO. 331467

M.S.A. FILE NO. \_\_\_\_\_

CLIENT: Betty Timm

STREET: 7020 Hwy 51

CITY: De Forest, Wisconsin 53532

SHEET 1 OF 1  
SIDE 1 OF 1

**MID-STATE ASSOCIATES INC. BARABOO, WISCONSIN 53913**  
and FRIENDSHIP, WISCONSIN 53934

**PLAT OF SURVEY**

*Subse*

DESCRIPTION: LOT 12 of Lancer Addition to Lake Sherwood, a subdivision located in the Southeast Quarter of Section 16, Town 20 North, Range 6 East, Town of Rome, Adams County, Wisconsin.

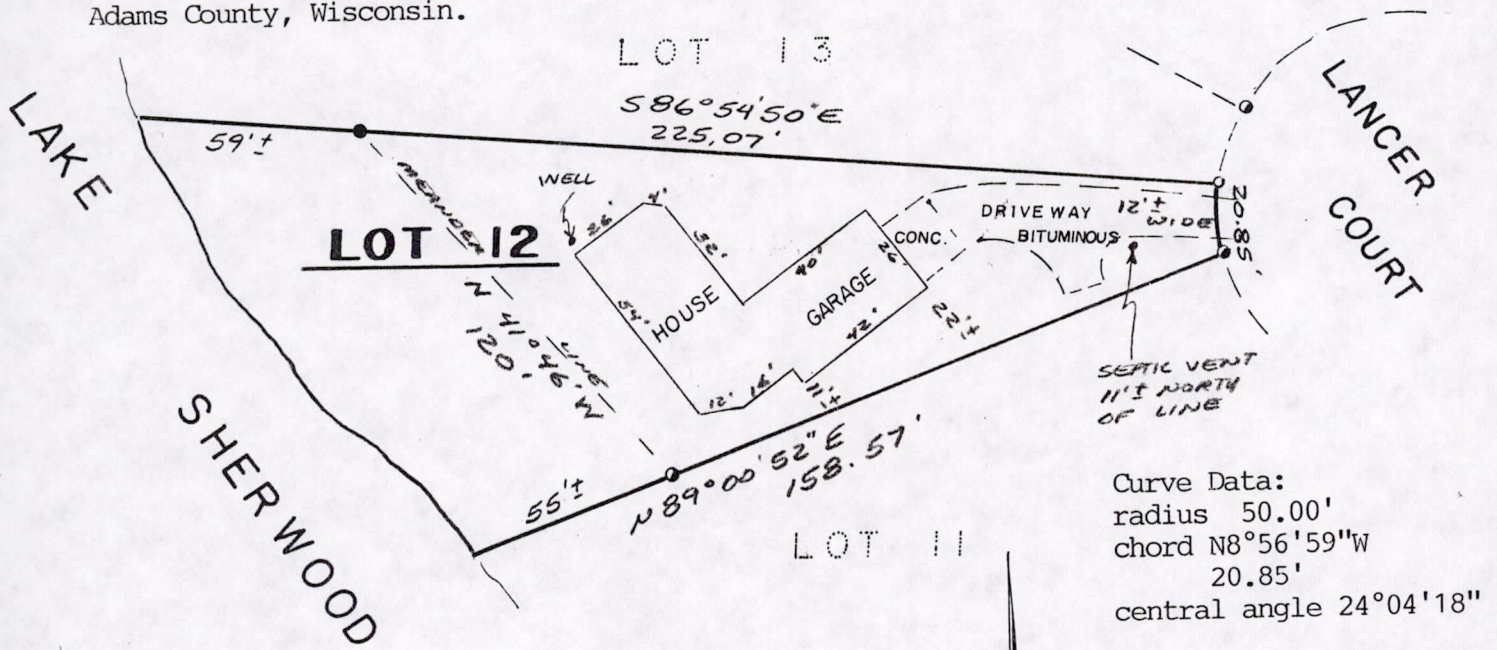

SCALE: 1" = 50'

LEGEND

- - 2" Iron Pipe, existing
- - 3/4" Iron Rod, existing
- - 3/4" x 24" Iron Rod, 1.50 #/ft, set

Bearings and distances shown are as platted.

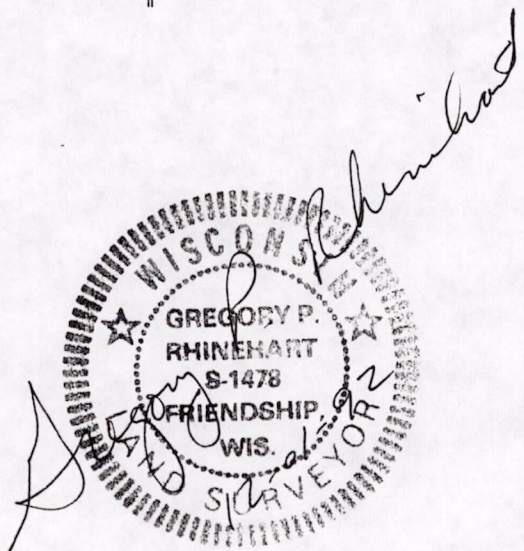

I, Gregory P. Rhinehart, Registered Land Surveyor, hereby certify that I have surveyed and mapped the property shown upon this plat and that the within plat is a true and correct representation of the exterior boundaries of the land surveyed, to the best of my knowledge and belief.

*Pos1620064104*