

PLAT OF SURVEY

Lot 17, Lincolnwood Addition to
Lake Sherwood
Adams County, Wisconsin

Sec. 16-20-6

Scale 1"=50'

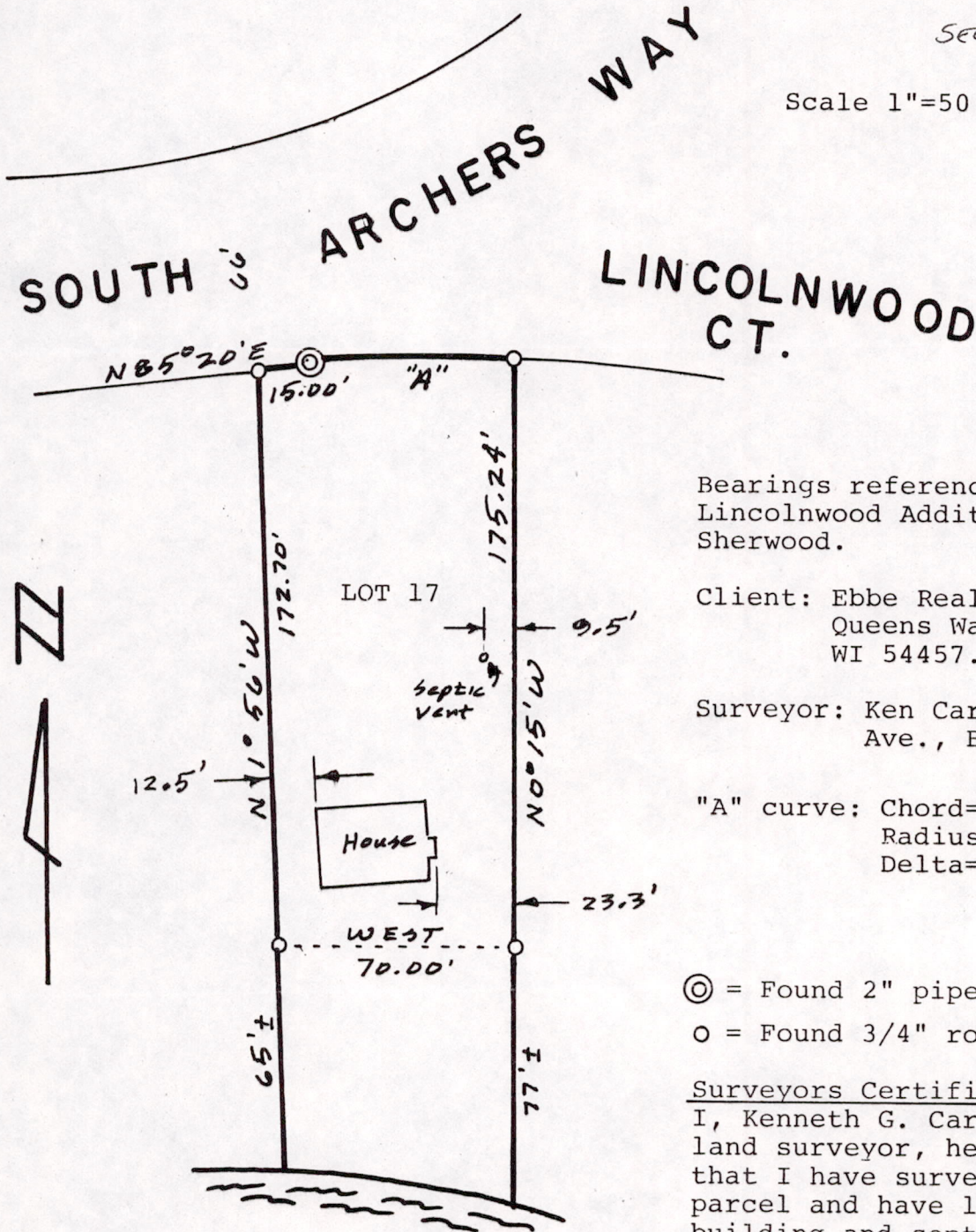

Bearings referenced to plat of
Lincolnwood Addition to Lake
Sherwood.

Client: Ebbe Realty, 1147 W.
Queens Way, Nekoosa,
WI 54457.

Surveyor: Ken Carlson, 127 10th.
Ave., Baraboo WI 53913.

"A" curve: Chord=N88°39'E, 60.17'
Radius= 520.00'
Delta= 6°38'

⊙ = Found 2" pipe

○ = Found 3/4" round iron rod.

Surveyors Certificate:

I, Kenneth G. Carlson, registered
land surveyor, hereby certify
that I have surveyed the above
parcel and have located the
building and septic vent and the
map shows such survey and is
correct to the best of my know-
ledge and belief and I have
complied with the provisions of
A-E 5 Wis. Adm. Code.

LAKE SHERWOOD

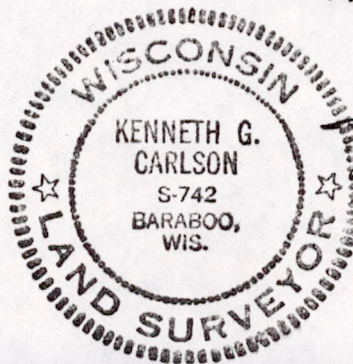

Kenneth G. Carlson
Nov 16, 1985

Pos 16 200641005