

16417-20-6

MAP OF SURVEY

- = Found 3/4" round iron rod.
- = Found 1 1/4" round iron rod.
- ⊙ = Found 1 1/4" round iron rod bent over and reset.

Set 5 foot steel fence post next to each iron on Lot 34.

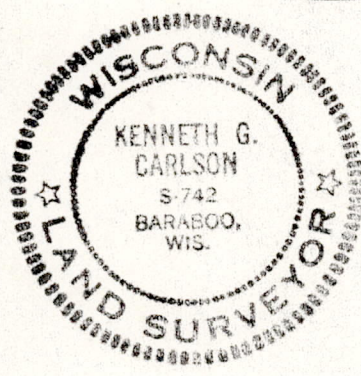
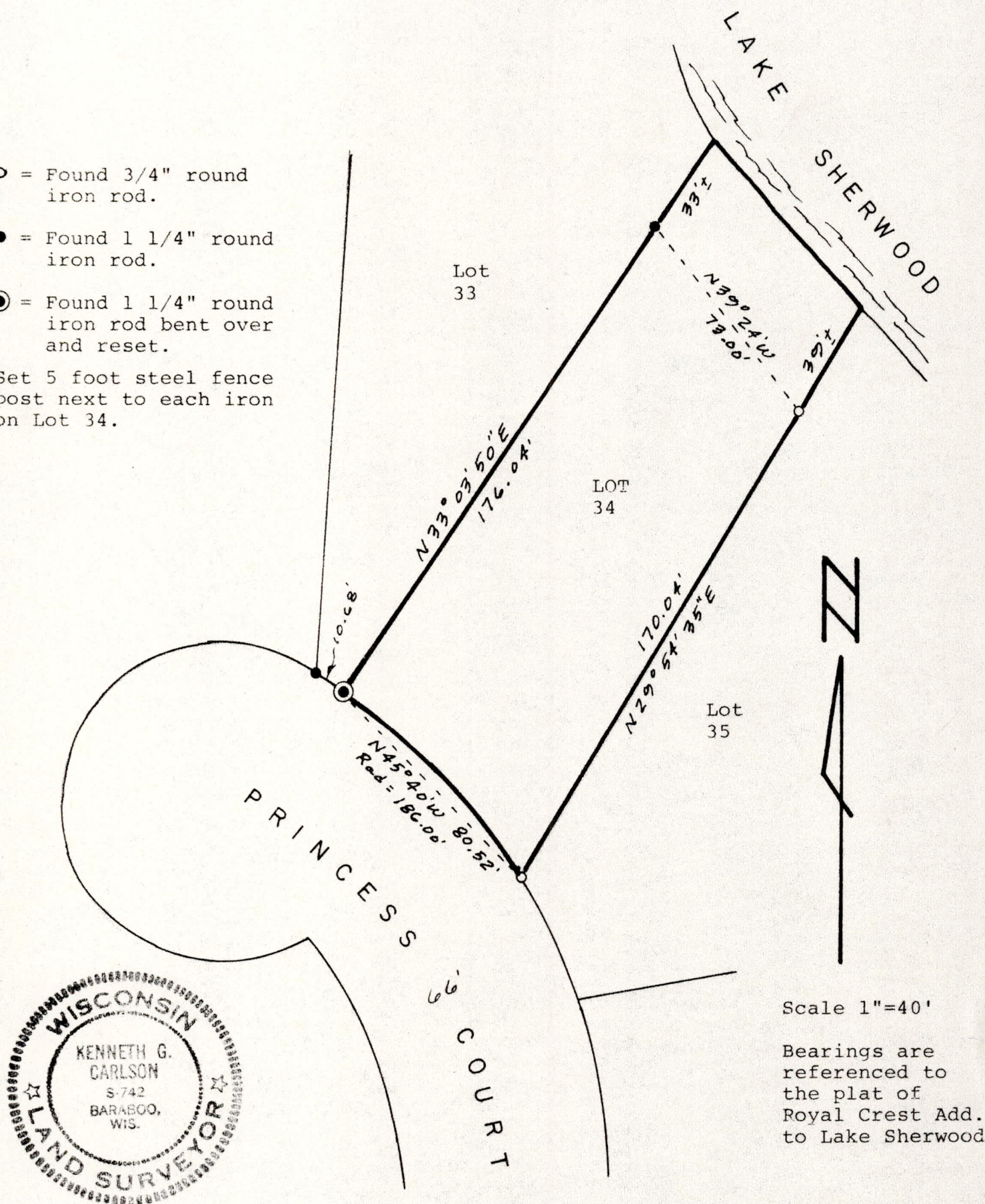

Legal Description: Lot 34, Royal Crest Addition to Lake Sherwood, Town of Rome, Adams County, Wisconsin.

New owner: Joseph M. Osburn. Requested by Bran-Wood Realty.

Surveyor: Kenneth G. Carlson, 127 10th Ave., Baraboo Wi 53913.

I, Kenneth G. Carlson, registered land surveyor, hereby certify that I have surveyed and staked and mapped the above described parcel and have complied with the provisions of A-E 5.01 Wisconsin Administrative Code to the best of my knowledge and belief.

Nov 4, 1980 Kenneth G. Carlson

POS 16200641006