

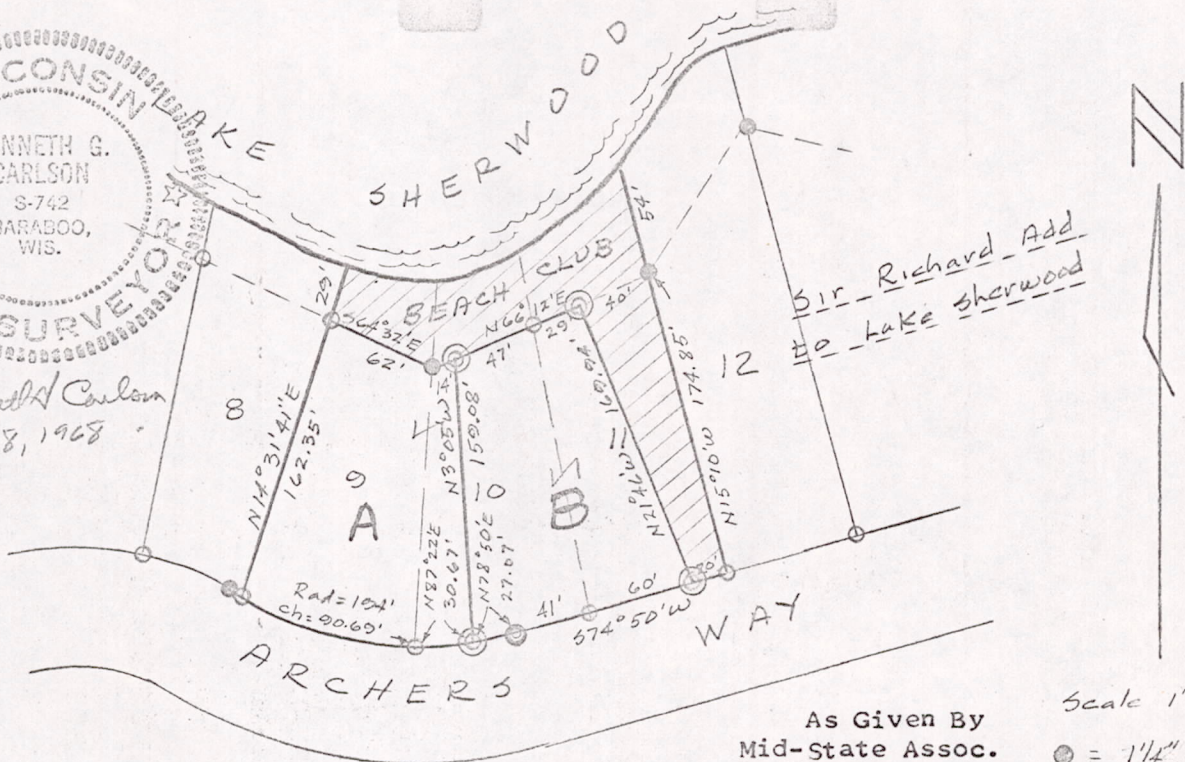

Kenneth G. Carlson
May 8, 1968



Scale 1" = 100'

As Given By
Mid-State Assoc.
Baraboo, Wisconsin
May 8, 1968

- = 1 1/4" Iron Rod
- = 3/4" Iron Rod
- ⊙ = Iron Pipe

PARCEL "A":

A portion of lots 9 and 10, Sir Richard Addition to Lake Sherwood, bounded by the following described line:

Beginning at the southwest corner, said lot 9; thence N14°31'41"E, along the west line, 162.35 feet; thence S64°32'E, 62 feet; thence N66°12'E, 14 feet; thence S3°05'E, 159.08 feet to the north line of Archer's Way; thence Westerly along said north line of Archer's Way to the point of beginning.

PARCEL "B":

A portion of lots 10 and 11, Sir Richard Addition to Lake Sherwood, bounded by the following described line:

Beginning at the southeast corner said lot 10; thence S74°50'W, along the north line of Archer's Way; 41 feet; thence Westerly on a curve to the right, along said north line of Archer's Way, radius 194 feet, whose chord bears S78°50'W, 27.07 feet; thence N3°05'W, 159.08 feet; thence N66°12'E, 76 feet; thence S21°46'E, 169.94 feet to said north line of Archer's Way; thence S74°50'W, 60 feet to the point of beginning.

BEACH CLUB:

A portion of lots 9, 10 and 11, Sir Richard Addition to Lake Sherwood, bounded by the following described line:

Beginning at the southeast corner said lot 11; thence S74°50'W, along the north line of Archer's Way, 20 feet; thence N21°46'W, 169.94 feet; thence S66°12'W, 90 feet; thence N64°32'W, 62 feet to the west line said lot 9; thence N14°31'41"E, 29 feet more or less to the water's edge of Lake Sherwood; thence Easterly along the water's edge of Lake Sherwood to the east line of said lot 11; thence S15°10'E, along said east line to the point of beginning.

Pos 16200641009