

BASLER LAND SURVEYING

2610 WEST GRAND AVE. WISCONSIN RAPIDS, WI. 54495
(715) 424-5900 FAX (715) 424-5901

PREPARED FOR: PATRICK CAREY
1038 E. QUEENS WAY
NEKOOSA, WISCONSIN 54457

JOB#: 33101

DRAWN BY: JC

© 2000. BASLER LAND SURVEYING

IF THE SURVEYORS SEAL IS NOT RED IN COLOR, THIS MAP IS A COPY AND SHOULD BE ASSUMED TO CONTAIN UNAUTHORIZED ALTERATIONS. THE CERTIFICATION DOES NOT APPLY TO COPIES.

PLAT OF SURVEY

BEING ALL OF LOT-18 SQUIRE ADDITION TO LAKE SHERWOOD SECTION 16, TOWN 20 NORTH, RANGE 6 EAST, TOWN OF ROME, ADAMS COUNTY, WISCONSIN.

SWSE

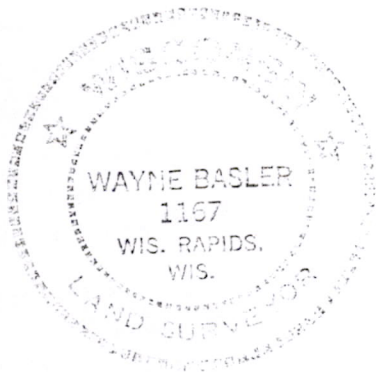

LAKE SHERWOOD

WATERS EDGE AS OF 3-30-01

SCALE: 1" = 80'

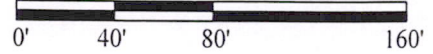

- .75" IRON ROD FOUND
- ⊙ 1.25" IRON ROD FOUND
- ⊗ WELL
- () RECORDED AS

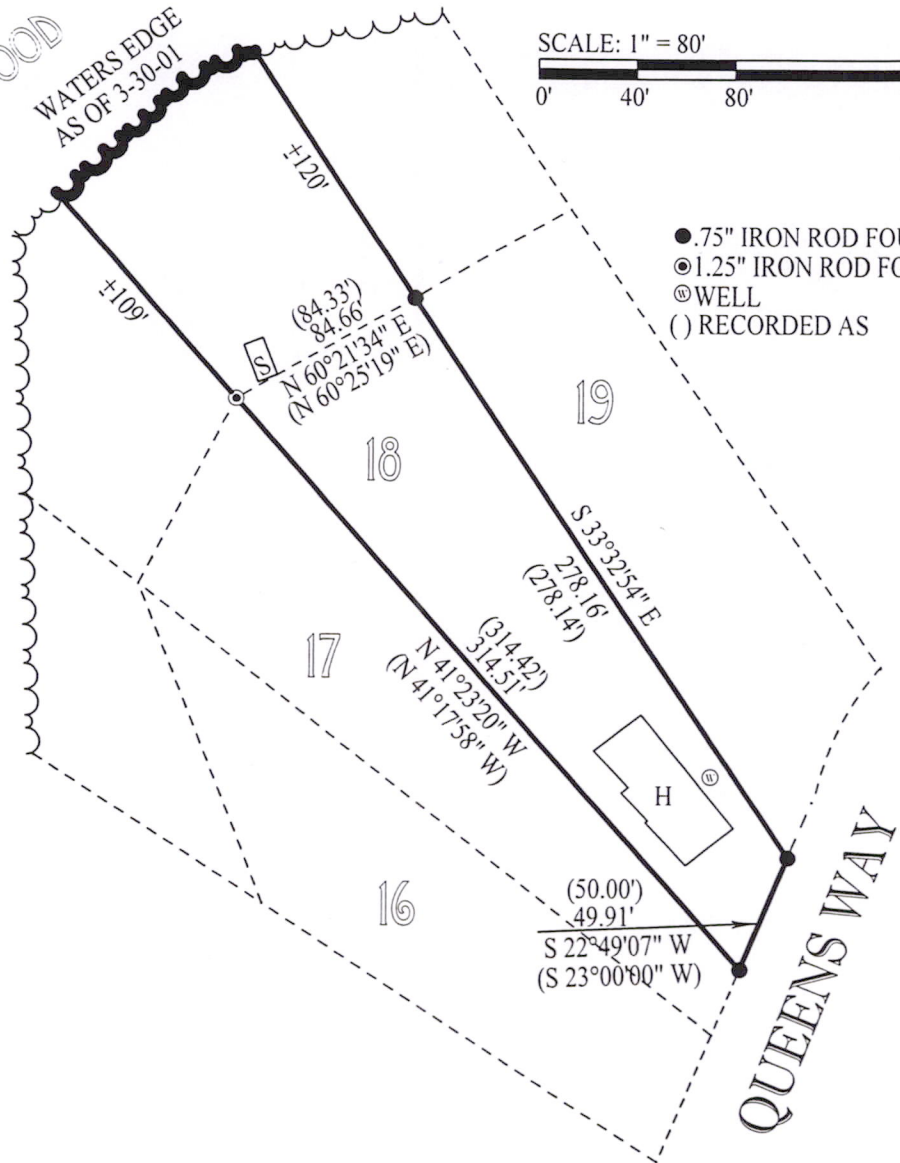

CERTIFICATION:

I HEREBY CERTIFY THAT I HAVE SURVEYED THE ABOVE DESCRIBED PROPERTY AND THAT THE ABOVE MAP IS A TRUE REPRESENTATION THEREOF AND SHOWS THE SIZE AND LOCATION OF PROPERTY, ITS EXTERIOR BOUNDARIES, THE LOCATION OF ALL VISIBLE STRUCTURES THEREON, BOUNDARY FENCES, APPARENT EASEMENTS, ROADWAYS AND VISIBLE ENCROACHMENTS, IF ANY. THIS SURVEY IS MADE FOR THE USE OF THE PRESENT OWNERS OF THE PROPERTY, AND THOSE WHO PURCHASE, MORTGAGE, OR GUARANTEE TITLE THERETO WITHIN ONE YEAR FROM THE DATE HEREOF.

CERTIFIED CORRECT THIS 3rd DAY OF April, 2001.

Wayne Basler 4-03-01

WAYNE BASLER R. L. S. 1167
DRAFTED BY : JOSH CALAWAY

Pos 16200641011