

PLAT OF SURVEY

Survey No. 01-Rome 16- 51

Date: November 14, 2011

Location: Town of Rome, Adams County, State of Wisconsin

Legal Description: Lot 5 in Woodland Addition to Lake Sherwood, a Subdivision located in the SE 1/4 of Section 16 in Township 20 North, Range 6 East, in the Town of Rome, Adams County, Wisconsin.

NESE

Surveyed for: Stephen & Joan Schwegel
1033 Woodland La.
Nekoosa, WI 54457

Owner: Same

Requested Information: Verify Lot 5 Corners and Locate all Improvements and the Access Easement to Out Lot 1 in Yeoman Addition.

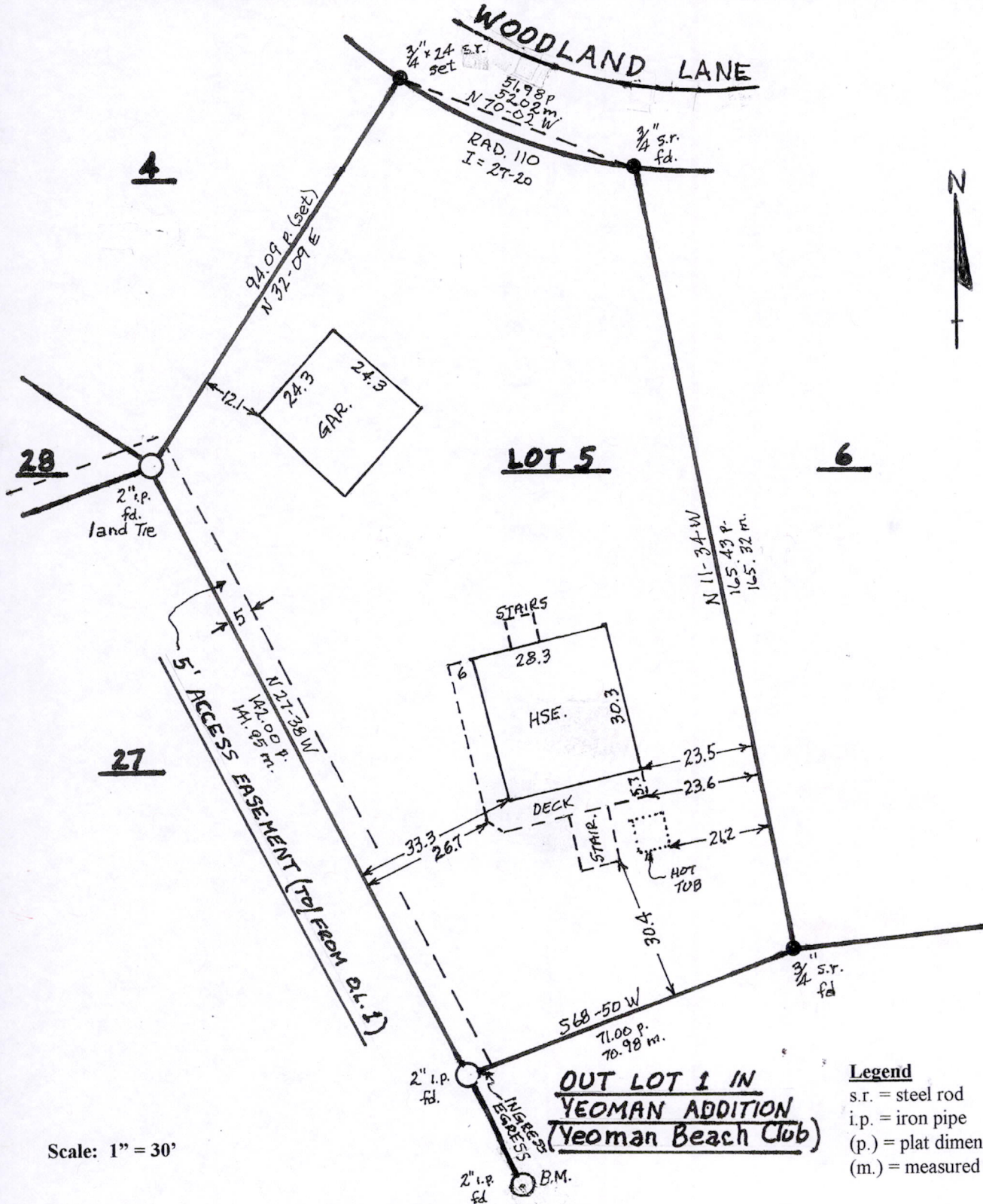

Scale: 1" = 30'

Legend
s.r. = steel rod
i.p. = iron pipe
(p.) = plat dimension
(m.) = measured dimension

Surveyed by
Robert J. Linke

I certify that I have surveyed the above described property and that the above plat is an accurate survey and true representation thereof and correctly shows the exterior boundary lines and all buildings and other improvements and location of Access Easement located on subject lot.

Registered Land Surveyor No. S-1115 - State of Wisconsin

R.J. Linke PE/RLS, LLC
Milwaukee : 5967 N. Berkeley Blvd., Milwaukee, WI 53217 ; (414) 962-5007
Lake Sherwood : 1025 Kirkless Ct., Nekoosa, WI 54457 ; (715) 325-5996

SCHWEGELSUR1

POS16200641013

Robert J. Linke
11.14.2011

