

**PLAT OF SURVEY MAP FOR MIKE SHEPARD**

**LOT 24 OF THE SQUIRE ADDITION TO LAKE SHERWOOD  
 LOCATED IN THE SW<sub>1</sub>/4 OF THE SE<sub>1</sub>/4 OF SECTION 16,  
 T<sub>20</sub>N-R6E, TOWN OF ROME, ADAMS CO. WISCONSIN**

**BASIS OF BEARINGS**

BEARINGS ARE BASED ON THE WISCONSIN COUNTY COORDINATE SYSTEM (ADAMS)

**LEGEND**

- 1" IRON PIPE FOUND
- ⊙ 2" IRON PIPE FOUND
- 3/4" IRON ROD FOUND
- ( ) RECORDED AS

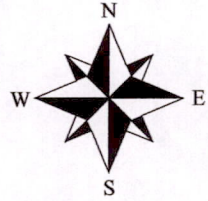

SCALE 1" = 60'

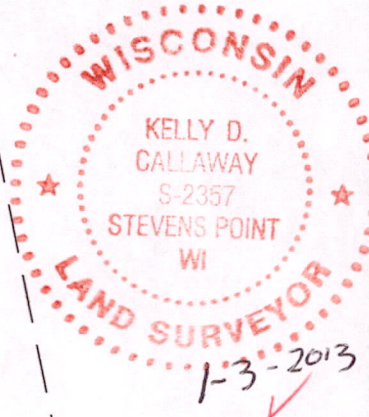
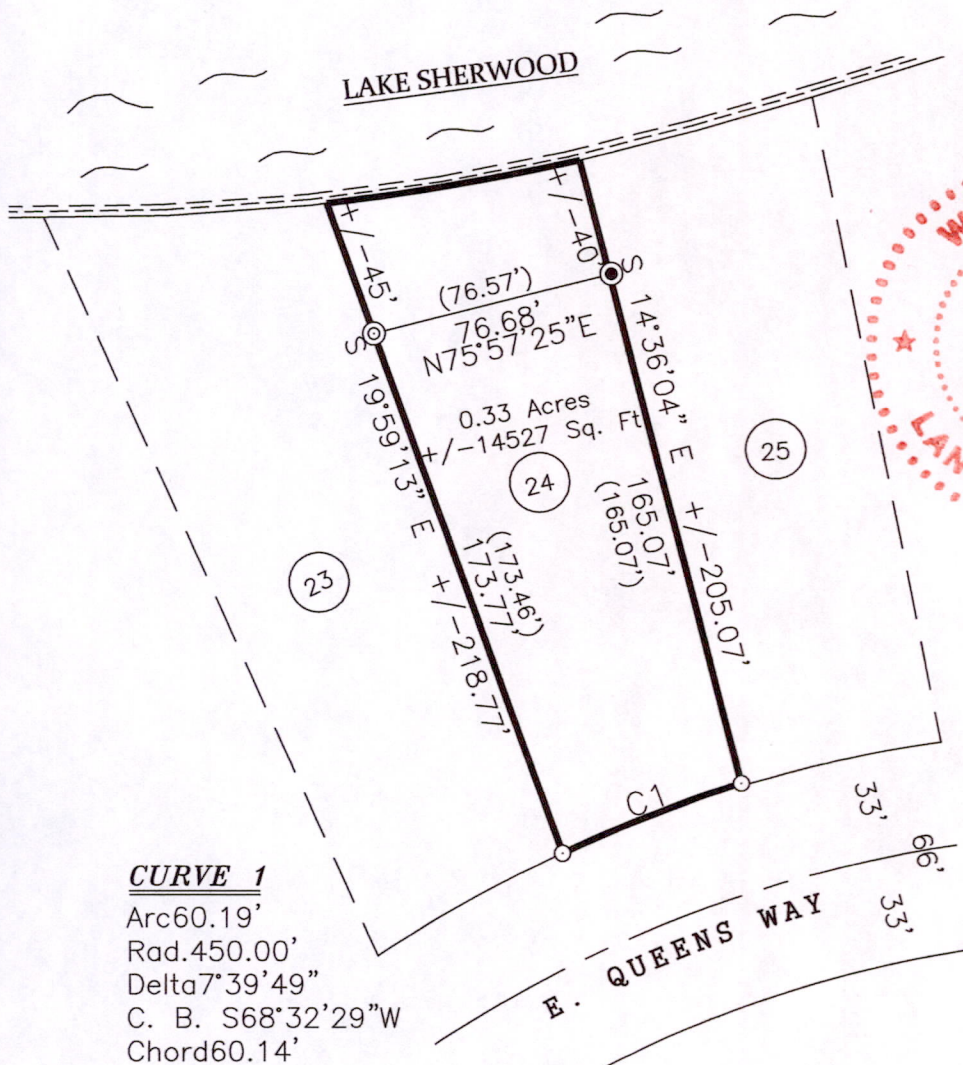
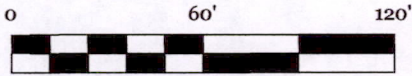

**CURVE 1**  
 Arc60.19'  
 Rad.450.00'  
 Delta7°39'49"  
 C. B. S68°32'29"W  
 Chord60.14'

**SURVEYOR'S CERTIFICATE**

I, Kelly D. Callaway, Registered Land Surveyor, Do hereby certify:  
 That I have surveyed and mapped those lands being all of lot 24 of Squire Addition to Lake Camelot and being located in the SW<sub>1</sub>/4 of the SE<sub>1</sub>/4 Section 16, T<sub>20</sub>N-R6E, Town of Rome, Adams County, Wisconsin.  
 Containing .33 acres of land and being subject to any easements covenants and right of ways of record.  
 That said map is a true representation of those lands surveyed.  
 That I made such map under the direction of Mike Shepard.  
 That I have complied with the provisions of Chapter A-E7 of the Wisconsin Administrative Codes.

**CALLAWAY LAND SURVEYING**  
 340 SECOND ST. NORTH  
 STEVENS POINT, WI 54481  
 OFFICE 715-345-6962 MOBILE 715-347-LAND  
 EMAIL kelly@callawaylandsurveying.com

*Kelly D. Callaway*  
 Kelly D. Callaway RLS # 2357  
 CLIENT: MIKE SHEPARD  
 JOB NO.: 12-111  
 SHEET 1 OF 1

Pos 16 2006 41014