

# BADGER - LAND SURVEYING INC

2610 WEST GRAND AVE.  
WISCONSIN RAPIDS, WI. 54495

© 2004, BADGER-LAND SURVEYING, INC.

PHONE: (715) 424 - 5900  
FAX: (715) 424 - 5901  
E-MAIL: blsurvey@wctc.net

IF THE SURVEYORS SEAL IS NOT RED IN COLOR, THIS MAP IS A COPY AND SHOULD BE ASSUMED TO CONTAIN UNAUTHORIZED ALTERATIONS. THE CERTIFICATION DOES NOT APPLY TO COPIES.

PREPARED FOR: **ROLAND GEIGER**  
**4247 NO. 104TH STREET #1**  
**MILWAUKEE, WI 53222**

DRAWN BY: JC

JOB#: 101204

## PLAT OF SURVEY

BEING ALL OF LOT'S 19, 20 & 21 OF KNIGHTS HEAD ADDITION TO LAKE SHERWOOD, SECTION 17, TOWN 21 NORTH, RANGE 6 EAST, TOWN OF ROME, ADAMS COUNTY, WISCONSIN.

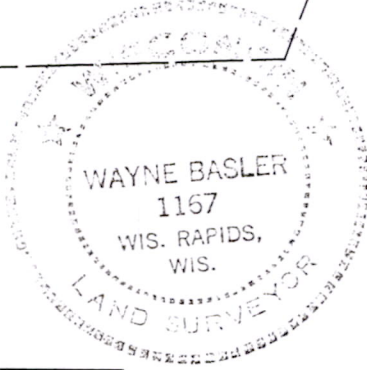
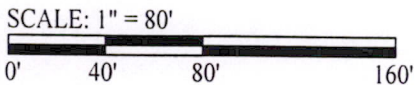
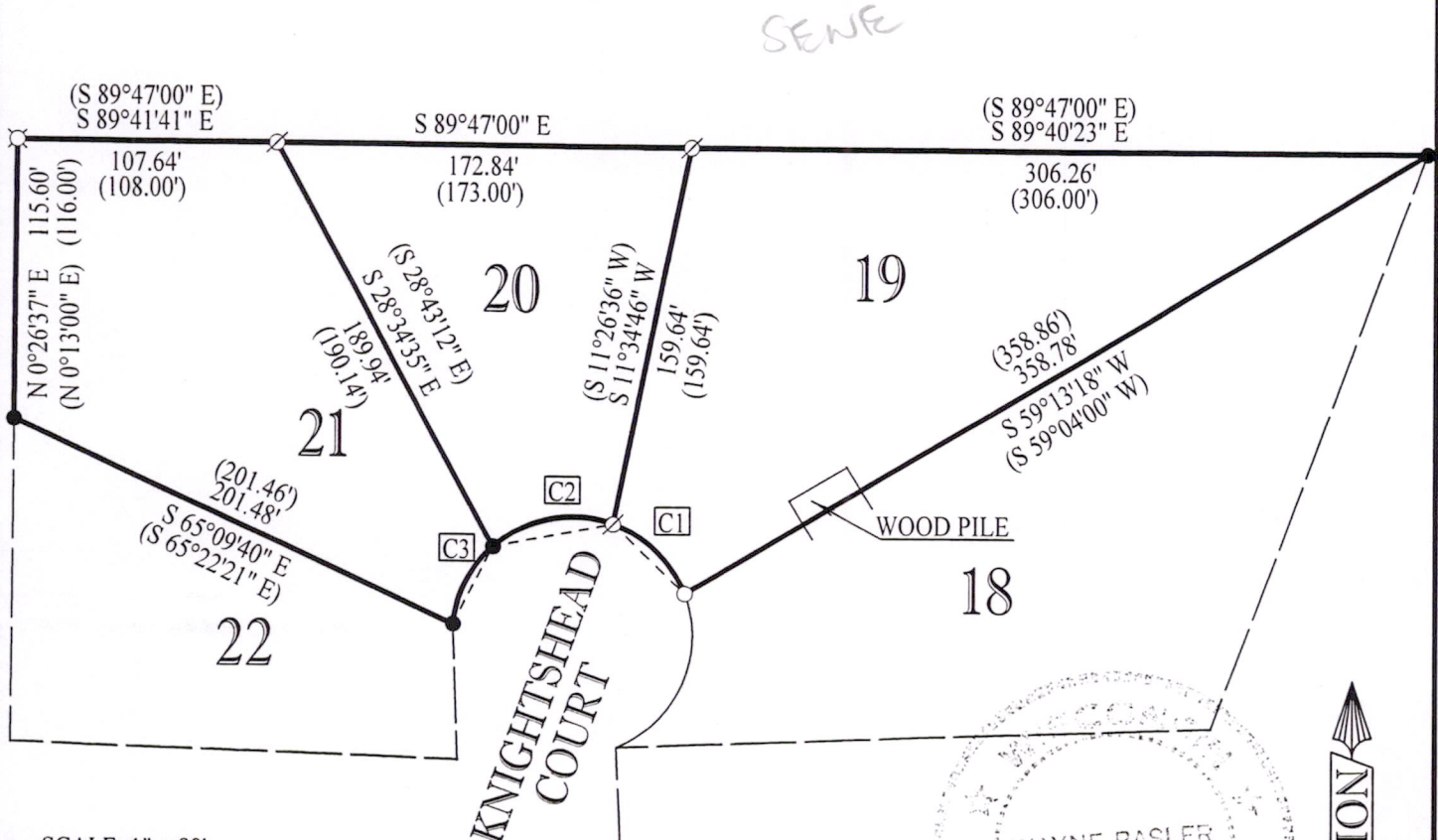

- 1"OD X 18" IRON PIPE SET(1.13#/FT)
- ∅ 1" IRON PIPE FOUND
- .75" IRON ROD FOUND
- ⊗ 2" IRON PIPE FOUND
- ( ) RECORDED AS

Id	Radius	Arc Length	Chord	Ch Bear
C1	50.00'	43.05'	41.73'	N 46°04'17" W
C2	50.00'	53.38'	50.88'	S 78°56'37" W
C3	50.00'	37.34'	36.48'	S 26°52'55" W

**CERTIFICATION:**

I HEREBY CERTIFY THAT I HAVE SURVEYED THE ABOVE DESCRIBED PROPERTY AND THAT THE ABOVE MAP IS A TRUE REPRESENTATION THEREOF AND SHOWS THE SIZE AND LOCATION OF PROPERTY, ITS EXTERIOR BOUNDARIES, THE LOCATION OF ALL VISIBLE STRUCTURES THEREON, BOUNDARY FENCES, APPARENT EASEMENTS, ROADWAYS AND VISIBLE ENCROACHMENTS, IF ANY. THIS SURVEY IS MADE FOR THE USE OF THE PRESENT OWNERS OF THE PROPERTY, AND THOSE WHO PURCHASE, MORTGAGE, OR GUARANTEE TITLE THERETO WITHIN ONE YEAR FROM THE DATE HEREOF.

CERTIFIED CORRECT THIS 27<sup>th</sup> DAY OF October, 20 04.

Wayne Basler 10-27-04  
WAYNE BASLER R. L. S. 1167  
DRAFTED BY : JOSH CALAWAY

Pos 17200611002