



TRANSPORTATION • MUNICIPAL • REMEDIATION
DEVELOPMENT • ENVIRONMENTAL

307 Main Street P.O.Box 349 Friendship, WI 53934-0349
608-339-3808 Fax: 608-339-8078

PROFESSIONAL SERVICES © 2000 MSA Professional Services, Inc.

:PREPARED FOR:

CLARENCE MARON
5388 SQUAW PRAIRIE RD.
BELVIDERE, IL. 61008

FIELD BOOK # AF 81

PROJECT # 333234

DRAWN BY: CJR

PAGES # 79

PAGE: 1 OF 1

CHECKED BY: GPR

PLAT OF SURVEY

LOT 5 OF GREENLEAF ADDITION TO LAKE SHERWOOD
LOCATED IN THE SOUTHWEST QUARTER OF THE NORTHEAST QUARTER
SECTION 17, TOWNSHIP 20 NORTH, RANGE 6 EAST, TOWN OF ROME,
ADAMS COUNTY, WISCONSIN.

GRAPHIC SCALE

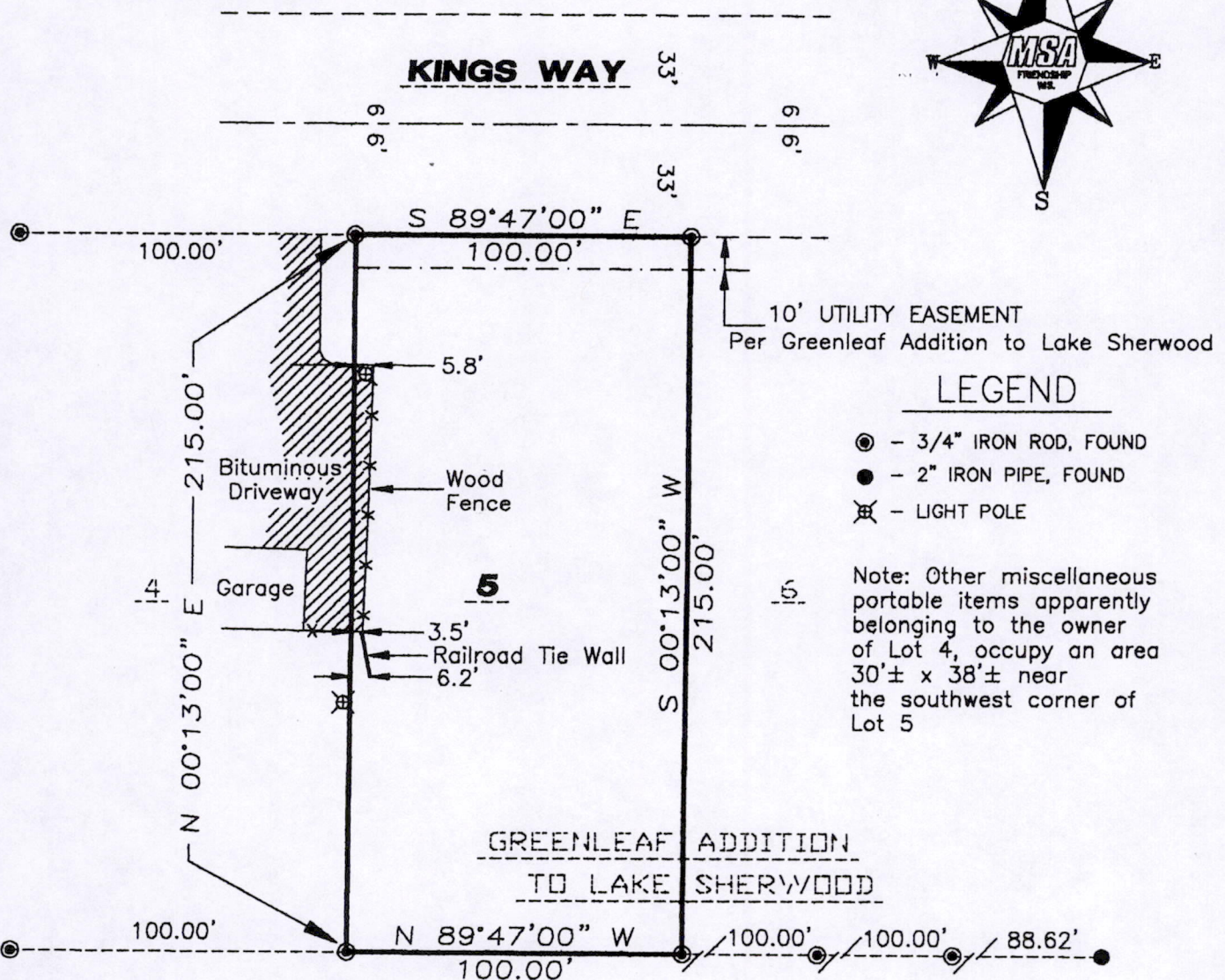
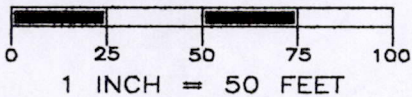

THE SOUTH LINE OF LOT 5 WAS ASSIGNED
A BEARING OF N 89°47'00" W AS THE
BASIS OF BEARINGS ON THIS MAP.
PER GREENLEAF ADDITION TO LAKE SHERWOOD.

I, GREGORY P. RHINEHART, REGISTERED LAND SURVEYOR, HEREBY CERTIFY TO MY CLIENT(S) THAT I HAVE SURVEYED
AND MAPPED THE PROPERTY SHOWN UPON THIS PLAT AND THAT THE WITHIN PLAT IS A TRUE AND CORRECT
REPRESENTATION OF THE BOUNDARIES OF THE LAND SURVEYED, TO THE BEST OF MY KNOWLEDGE AND BELIEF.

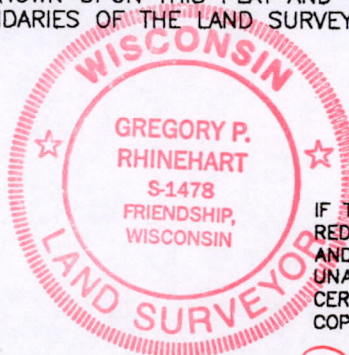

Gregory P. Rhinehart
GREGORY P. RHINEHART
1/20/2000

IF THE SURVEYOR'S SEAL IS NOT
RED IN COLOR, THIS MAP IS A COPY
AND SHOULD BE ASSUMED TO CONTAIN
UNAUTHORIZED ALTERATIONS. THE
CERTIFICATION DOES NOT APPLY TO
COPIES.

Pos 17200611003