

# PLAT OF SURVEY

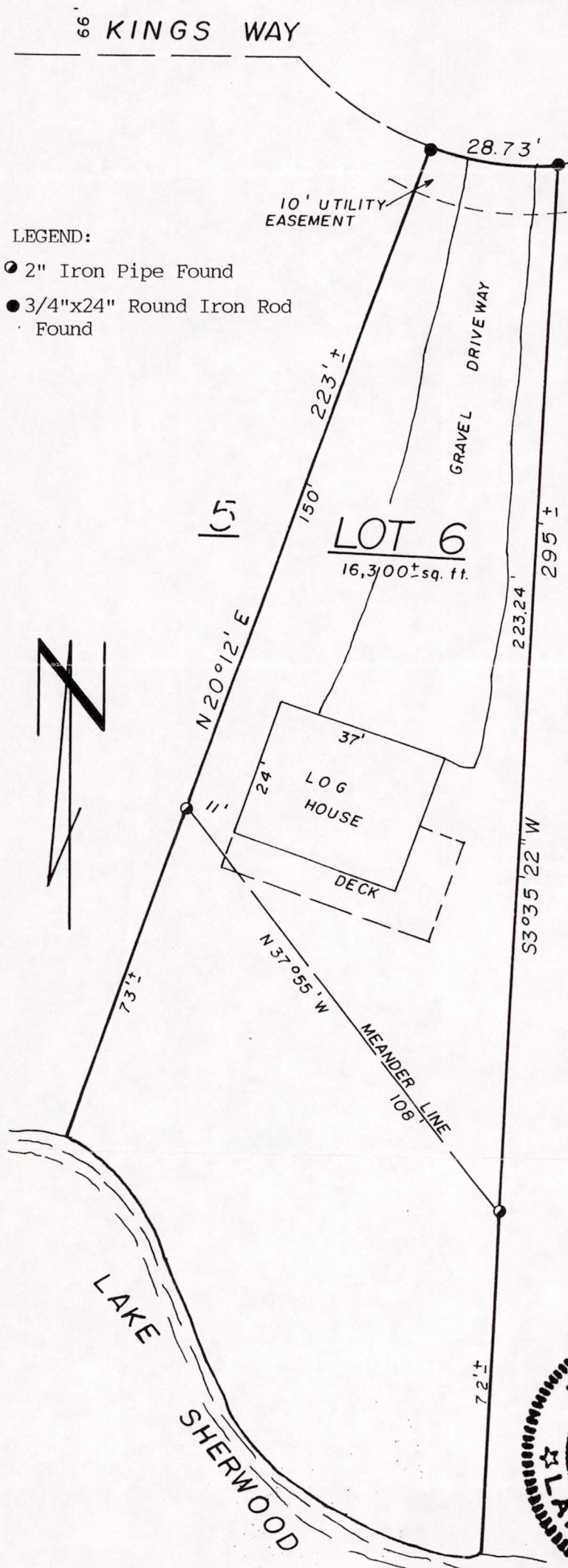

**LEGEND:**

- 2" Iron Pipe Found
- 3/4"x24" Round Iron Rod Found

C. LENGTH: 28.73'  
 C. BEARING: N83°39'W  
 C. ANGLE: 27°42'

0' 15' 30' 60'  
 SCALE: 1" = 30'

FOR: Bob Koseor  
 40 Tweed Road  
 Fox Lake, IL 60020

LEGAL DESCRIPTION

Lot 6 of Knightshead Addition to Lake Sherwood, being in part of the NW¼ of Section 16 and the NE¼ of Section 17, Town 20 North, Range 6 East, Town of Rome, Adams County, Wisconsin.

SURVEYOR'S CERTIFICATE

I, ANTHONY B. KIEDROWSKI, Registered Land Surveyor, hereby certify:

That I have surveyed the above described property and that this map is a true and correct representation of the exterior boundaries of the land surveyed.

*Anthony B. Kiedrowski*  
 Anthony B. Kiedrowski  
 RLS 878 May 30, 1991

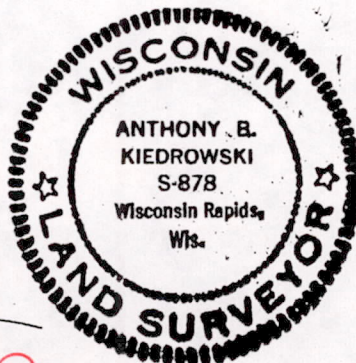

KIEDROWSKI ENG., INC.  
 4240 - 80th St. So.  
 Wisconsin Rapids, WI  
 Drafted by: S.J.H.

Pos 17200611004