

17-20-6

# GREENLEAF ADDITION TO LAKE SHERWOOD

A SUBDIVISION LOCATED IN NE. 1/4, SEC. 17, T. 20N., R. 6E TOWN OF ROME, ADAMS COUNTY, WIS.

PREPARED BY MID-STATE ASSOCIATES, BARABOO, WIS.



PROPOSED ENLIGHTENED ADD. TO LAKE SHERWOOD.

LOCATION SKETCH

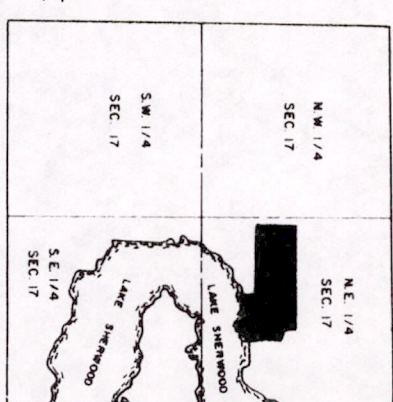

CURVE DATA

LINE	CURVE LENGTH	CURVE BEARING	RADIUS
1	19.08	N 0° 19' 53" W	50
2	51.83	S 50° 00' 00" W	-
3	64.30	S 75° 00' 00" W	-
4	18.80	N 03° 13' 00" W	-
5	81.33	N 60° 50' 00" E	-
6	68.54	S 56° 44' 47" E	50
7	17.29	N 03° 26' 20" W	-
8	36.11	N 27° 29' 00" E	-
9	47.90	N 77° 23' 15" E	-
4	33.36	S 54° 30' 00" E	-
5	42.00	S 10° 10' 00" E	-
6	53.56	S 47° 19' 33" W	-

## LAKE SHERWOOD

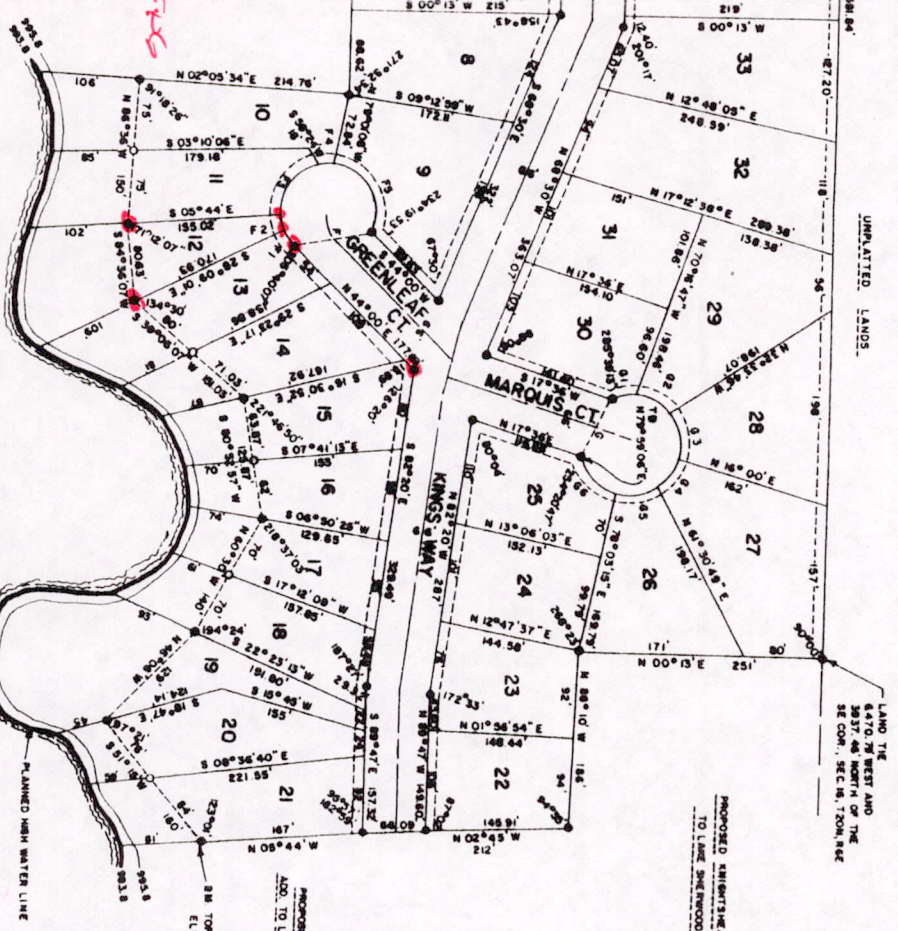

*A = FOUND OK  
4-7-92  
KLEPPER SKI ETC*

LAKE ELEVATIONS —  
NORMAL 992.8  
HIGH 993.8  
LOW 992.7

*Pos 17200611005*

—LEGEND—