

# PLAT OF SURVEY

LOCATED IN LOT 2 OF ADAMS COUNTY CERTIFIED SURVEY MAP #4901, SW1/4-NE1/4, SECTION 17, T20N, R6E, TOWN OF ROME, ADAMS COUNTY, WISCONSIN

- NOTES:
- BOUNDARY AS SHOWN IS INTENDED TO DEFINE THE AREA TO BE REMOVED FROM THE FLOODPLAIN.
  - THE PARCEL DESCRIBED FALLS WITHIN FLOOD INSURANCE RATE MAP, MAP NUMBER 55001C0035D, REVISED DATE JUNE 17, 2008
  - THE 100 YEAR FLOODPLAIN ELEVATION IS 995.55 PER WESTWOOD SHORES PLAT
  - ELEVATIONS SHOWN ARE BASED ON NGVD29 DATUM.

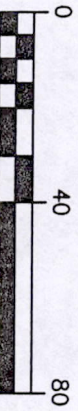

BEARINGS ARE REFERENCED TO THE NORTHERLY LINE OF ADAMS COUNTY CERTIFIED SURVEY MAP #4901 ASSUMED TO BEAR S67°32'22"E

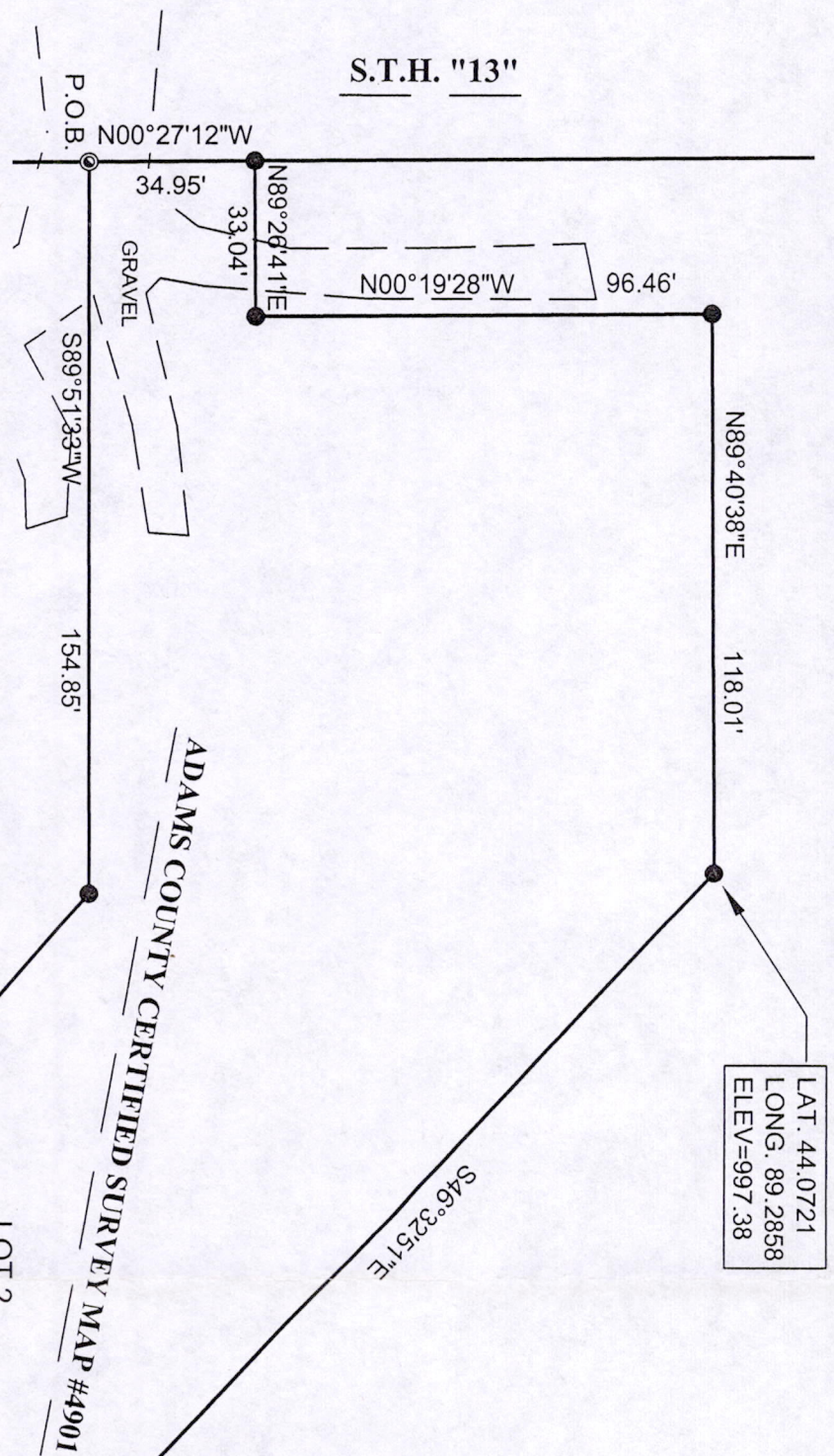

**FLOOD PLAIN REMOVAL BOUNDARY**  
 LOCATED IN LOT 2 OF ADAMS COUNTY CERTIFIED SURVEY MAP #4901, SW1/4-NE1/4, SECTION 17, T20N, R6E, TOWN OF ROME, ADAMS COUNTY, WI.  
 BEGINNING AT THE SOUTHWEST CORNER OF SAID LOT 2: THENCE N00°27'12"W, 34.95 FEET ALONG THE EAST RIGHT-OF-WAY OF S.T.H. "13"; THENCE N89°26'41"E, 33.04 FEET; THENCE N00°19'28"W, 96.46 FEET ALONG THE WEST LINE OF SAID LOT 2; THENCE N89°40'38"E, 118.01 FEET ALONG THE NORTH LINE OF SAID LOT 2; THENCE S46°32'51"E, 257.08 FEET ALONG THE NORTHEASTERLY LINE OF SAID LOT 2; THENCE S20°14'20"E, 80.00 FEET; THENCE S13°27'23"W, 55.00 FEET TO THE SOUTHERLY LINE OF SAID LOT 2; THENCE N48°38'30"W, 262.35 FEET ALONG THE SOUTHERLY LINE OF SAID LOT 2; THENCE S89°51'33"W, 154.85 FEET ALONG THE SOUTH LINE OF SAID LOT 2 TO THE POINT OF BEGINNING.  
 SAID PARCEL CONTAINS 41,469 SF, MORE OR LESS



I, GREGORY P. RHINEHART, REGISTERED LAND SURVEYOR, HEREBY CERTIFY TO MY CLIENT(S) THAT I HAVE SURVEYED AND MAPPED THE PROPERTY SHOWN UPON THIS PLAT AND THAT THE WITHIN PLAT IS A CORRECT REPRESENTATION OF THE BOUNDARIES OF THE LAND SURVEYED TO THE BEST OF MY INFORMATION, KNOWLEDGE AND BELIEF.

I FURTHER CERTIFY THAT I HAVE COMPLIED WITH CHAPTER A-E 7 OF THE ADMINISTRATIVE CODE OF THE STATE OF WISCONSIN FOR MINIMUM STANDARDS FOR PROPERTY SURVEYS TO THE BEST OF MY KNOWLEDGE AND BELIEF.

MSA PROFESSIONAL SERVICES, INC.  
 GREGORY P. RHINEHART, REGISTERED LAND SURVEYOR # S-1478  
 11/05/09  
 Kevils

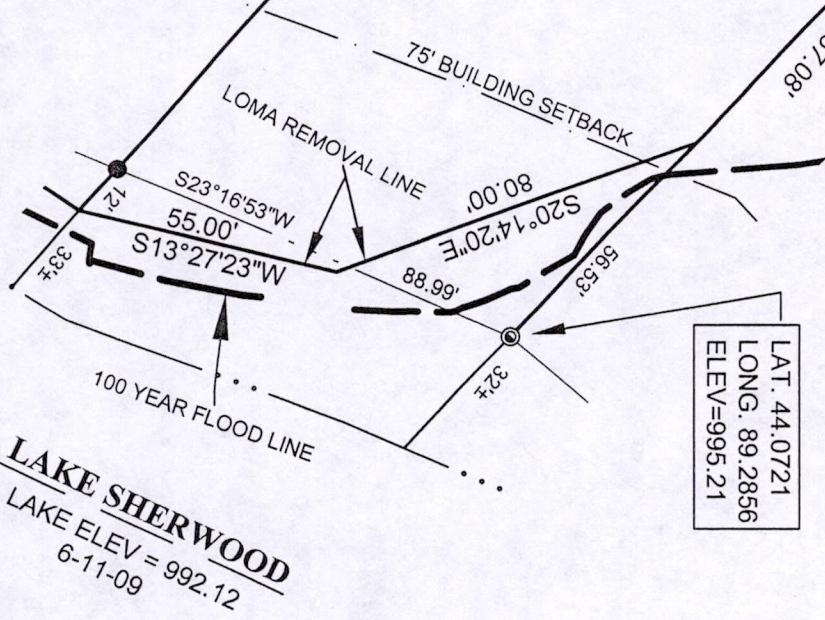

**LAKE SHERWOOD**  
 LAKE ELEV = 992.12  
 6-11-09

PROJECT NO. R11472000	SCALE: 1" = 40'	 TRANSPORTATION • MUNICIPAL DEVELOPMENT • ENVIRONMENTAL 1230 South Boulevard Baraboo, WI 53913 608-356-2771 1-800-362-4505 Fax: 608-356-2770 Web Address: www.msa-ps.com © MSA PROFESSIONAL SERVICES	CLIENT: JOHN R. BEALE 5951 MCKEE ROAD, SUITE #210 MADISON, WI. 53719 608-288-9999 EX 1
SHEET NO. 1-1	DRAWN BY: MTS		
DRAWING NAME	CHECKED BY: GPR		
SURVEYOR: GREGORY P. RHINEHART MSA PROFESSIONAL SERVICES, INC. P.O. BOX 349 FRIENDSHIP, WI. 53934 608-339-3808			

## LEGEND

- FOUND 1" IRON PIPE
- FOUND 3/4" IRON REBAR

Pos 17200611006