

PLAT OF SURVEY

LOCATED IN LOTS 2,3, & 5, OF WESTWOOD SHORES, SW1/4-NE1/4, SECTION 17, T20N, R6E, TOWN OF ROME, ADAMS COUNTY, WISCONSIN

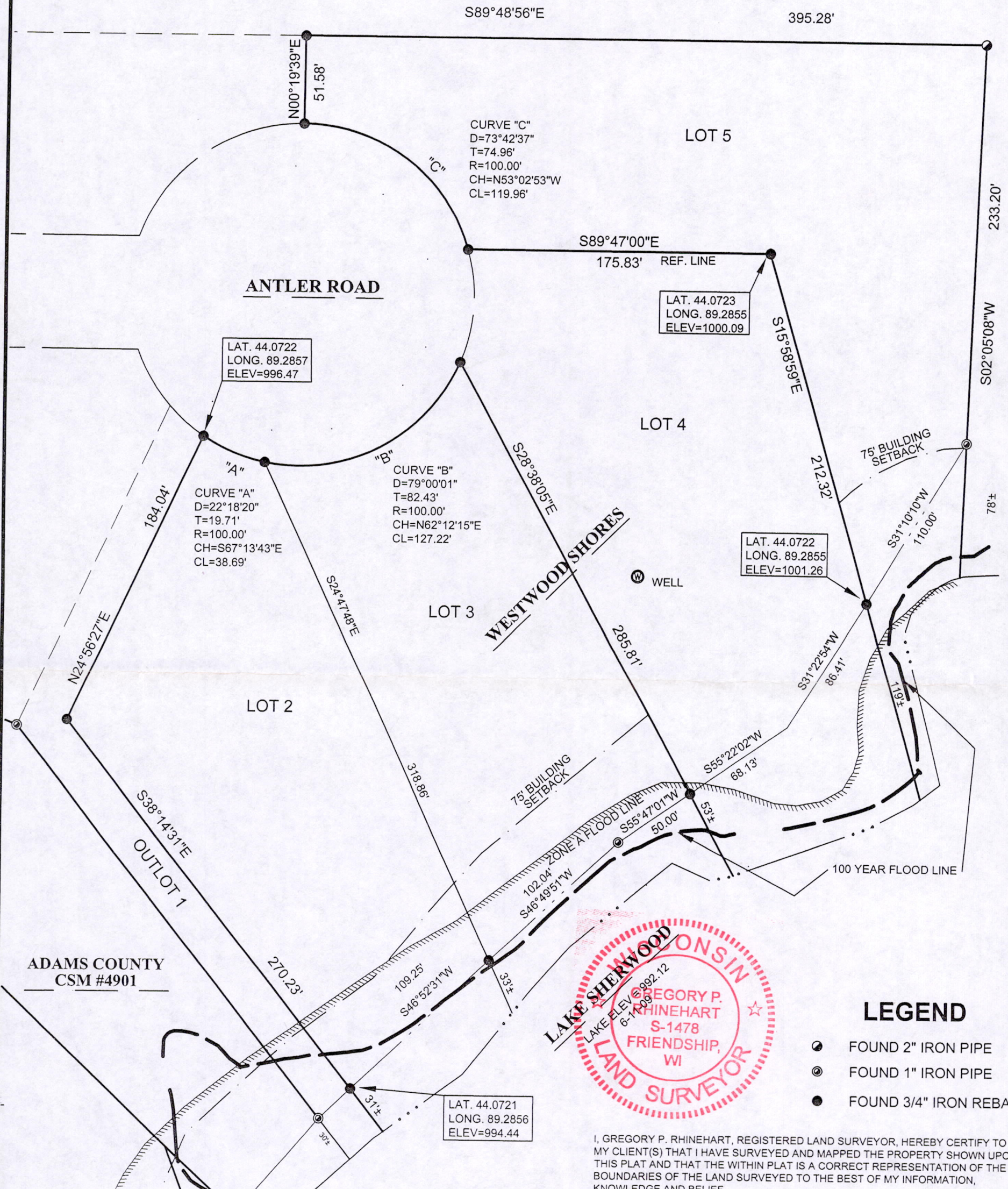

- NOTES:**
- BOUNDARY AS SHOWN IS INTENDED TO DEFINE THE AREA TO BE REMOVED FROM THE FLOODPLAIN.
 - THE PARCEL DESCRIBED FALLS WITHIN FLOOD INSURANCE RATE MAP, MAP NUMBER 55001C0035D, REVISED DATE JUNE 17, 2008
 - THE 100 YEAR FLOODPLAIN ELEVATION IS 995.55 PER WESTWOOD SHORES PLAT
 - ELEVATIONS SHOWN ARE BASED ON NGVD29 DATUM.

I, GREGORY P. RHINEHART, REGISTERED LAND SURVEYOR, HEREBY CERTIFY TO MY CLIENT(S) THAT I HAVE SURVEYED AND MAPPED THE PROPERTY SHOWN UPON THIS PLAT AND THAT THE WITHIN PLAT IS A CORRECT REPRESENTATION OF THE BOUNDARIES OF THE LAND SURVEYED TO THE BEST OF MY INFORMATION, KNOWLEDGE AND BELIEF.

I FURTHER CERTIFY THAT I HAVE COMPLIED WITH CHAPTER A-E 7 OF THE ADMINISTRATIVE CODE OF THE STATE OF WISCONSIN FOR MINIMUM STANDARDS FOR PROPERTY SURVEYS TO THE BEST OF MY KNOWLEDGE AND BELIEF.

[Signature] 11/05/09 *REVISED*

MSA PROFESSIONAL SERVICES, INC.
 GREGORY P. RHINEHART, REGISTERED LAND SURVEYOR # S-1478



LEGEND

- FOUND 2" IRON PIPE
- FOUND 1" IRON PIPE
- FOUND 3/4" IRON REBAR

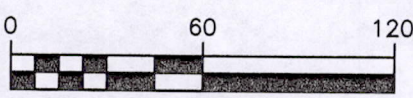
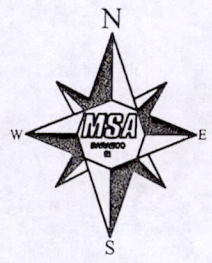

BEARINGS ARE REFERENCED TO THE SOUTH LINE OF LOT 5, WESTWOOD SHORES ASSUMED TO BEAR S89°47'00"E

PROJECT NO.	R11472000	SCALE:	1" = 60'
SHEET NO.	1-1	DRAWN BY:	MTS
DRAWING_NAME		CHECKED BY:	GPR
SURVEYOR: GREGORY P. RHINEHART MSA PROFESSIONAL SERVICES, INC. P.O. BOX 349 FRIENDSHIP, WI. 53934 608-339-3808		TRANSPORTATION • MUNICIPAL DEVELOPMENT • ENVIRONMENTAL 1230 South Boulevard Baraboo, WI 53913 608-356-2771 1-800-362-4505 Fax: 608-356-2770 Web Address: www.msa-ps.com MSA PROFESSIONAL SERVICES	
		CLIENT: JOHN R. BEALE 5951 MCKEE ROAD, SUITE #210 MADISON, WI. 53719 608-288-9999 EX 1	

Pos 1720 0611008