

PLAT OF SURVEY MAP

FOR

Central Wisconsin Seafoods

Part of CSM 1749 & CSM 2317, being part of the NE1/4NW1/4, Section 17,
T20N, R6E,
Town of Rome, Adams County, Wisconsin

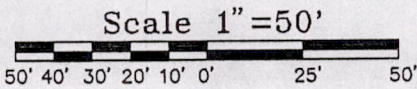
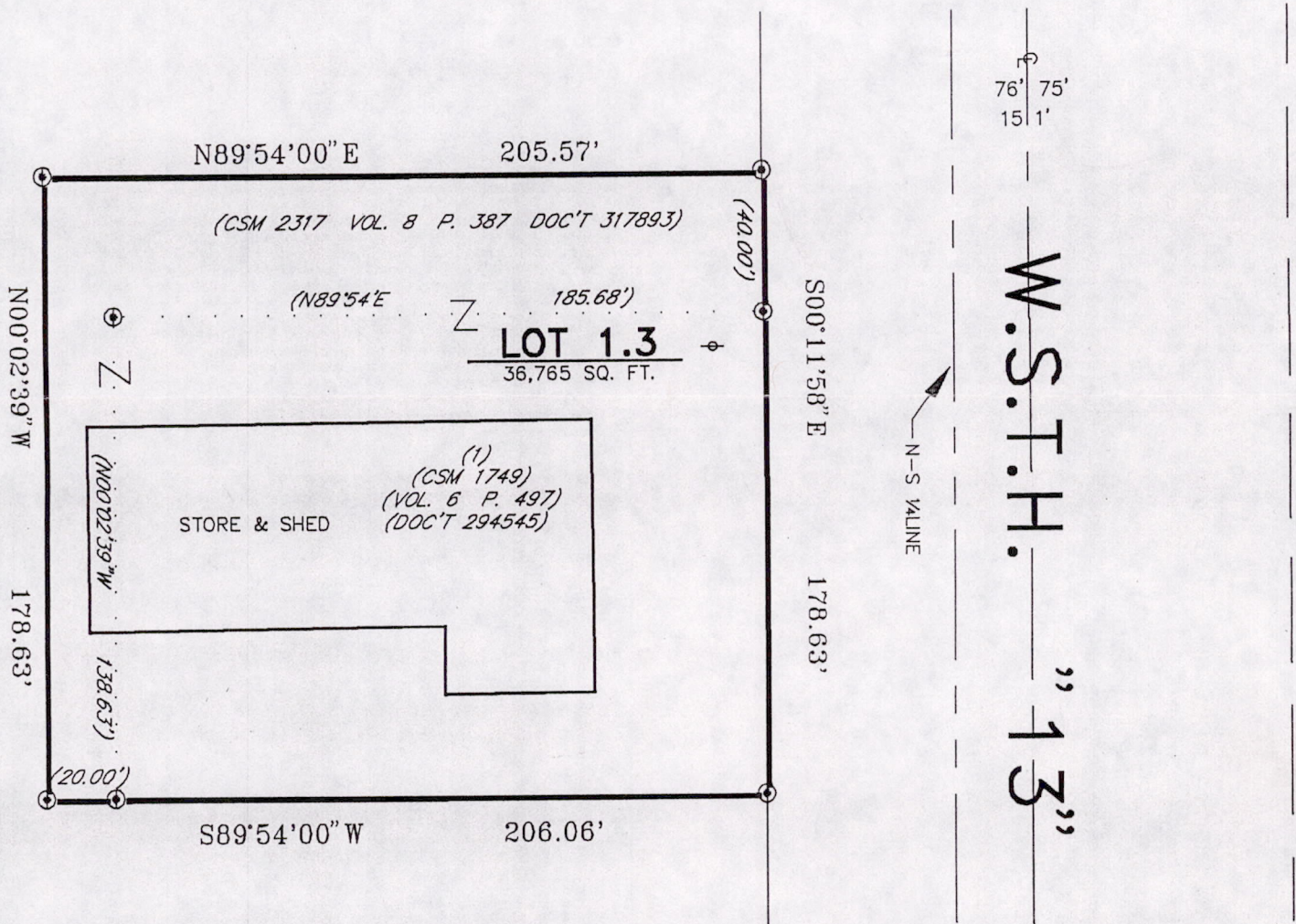

- LEGEND:**
- ⊕ 3/4" ROUND IRON ROD FOUND
 - ⋯ PREVIOUSLY RECORDED AS (000)
 - ⊖ SIGN

BASIS FOR BEARINGS:
ARE THOSE PREVIOUSLY RECORDED IN
CSM 2317 IN VOLUME 8 ON PAGE 387
OF THE ADAMS COUNTY CERTIFIED
SURVEY MAPS.

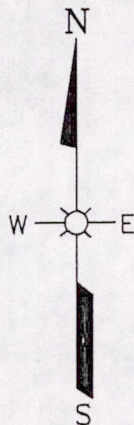

SURVEYOR:
JOSEPH S. GLODOWSKI, RLS-1333
LAMPERT, LEE & ASSOCIATES
10968 HIGHWAY "54" EAST
WISCONSIN RAPIDS, WI. 54494
(715)424-3131 OR (715)344-0068
THIS INSTRUMENT DRAFTED BY
LEONARD L. LAMPERT & DRAWN
BY MARK A. GRANT, ON SEPT. 20, 1991.

Pos 17200621001