

Proposed Extension of Aniwa Court
West of STH 13 in Section 17, T20N, R6E

Scale 1'=200'

True

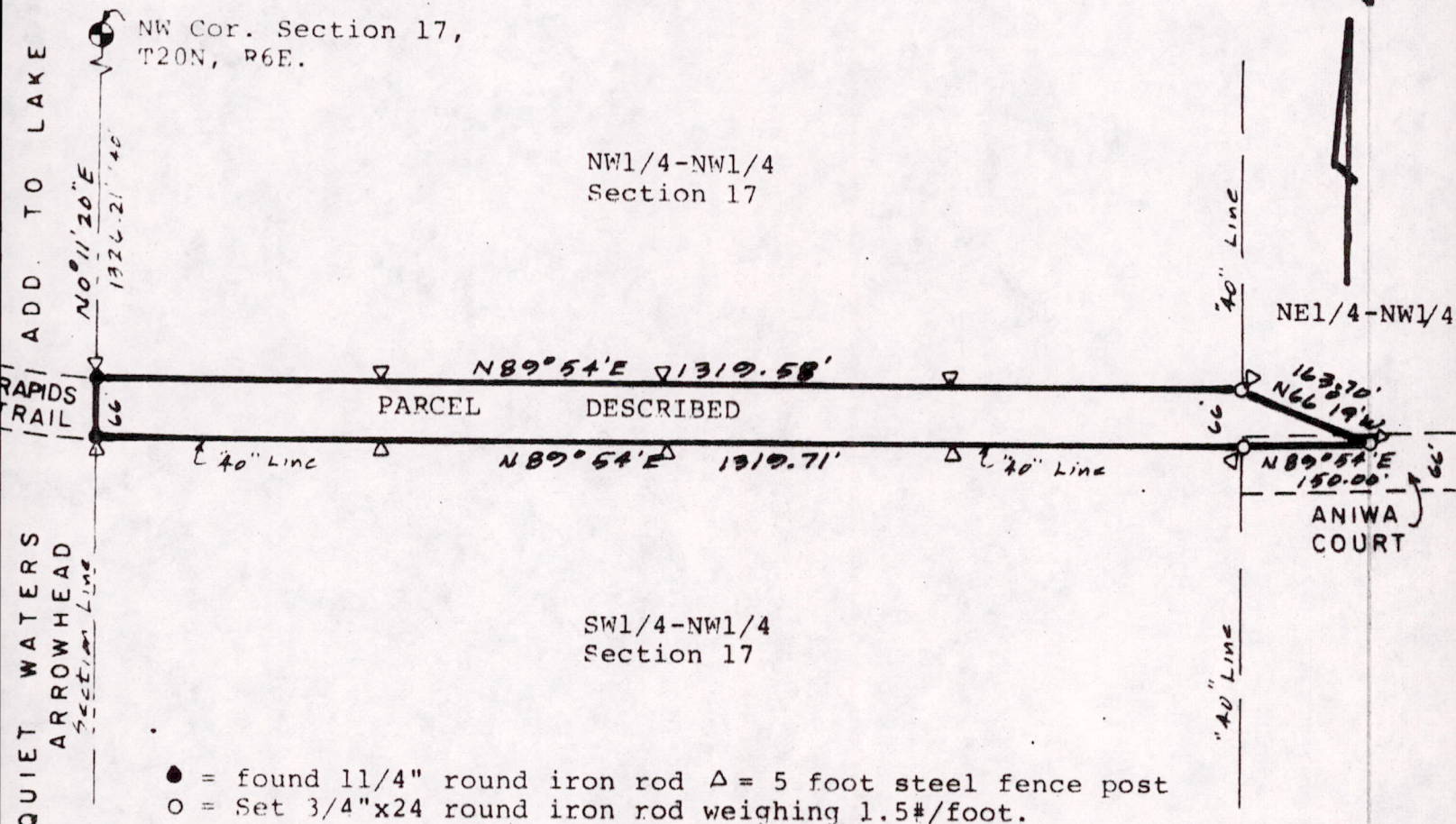

- = found 1 1/4" round iron rod Δ = 5 foot steel fence post
- = Set 3/4"x24 round iron rod weighing 1.5#/foot.

Legal Description:

A parcel of land located in the NW1/4-NW1/4 and NE1/4-NW1/4, Section 17, T20N, R6E, Town of Rome, Adams County, Wisconsin bounded by the following described line: Beginning at the southwest corner of said NW1/4-NW1/4; thence N89°54'E along the "40" line, 1319.71 feet to the southeast corner of said NW1/4-NW1/4; thence continuing N89°54'E along the south line of said NE1/4-NW1/4, 150.00 feet; thence N66°19'W, 163.70 feet; thence S89°54'W, 1319.58 feet to the west line of said NW1/4-NW1/4; thence S0°11'20"W, 66.00 feet to the point of beginning.

Said parcel contains 2.11 acres.

Surveyors Certificate:

I, Kenneth G. Carlson, registered land surveyor, do hereby certify that I have surveyed, staked, mapped and described the above parcel and have complied with the provisions of A-E 5.01 Wisconsin Administrative Code to the best of my knowledge and belief. That I have made such survey under the direction of Town of Rome.

Nov 14, 19... *Kenneth G. Carlson*

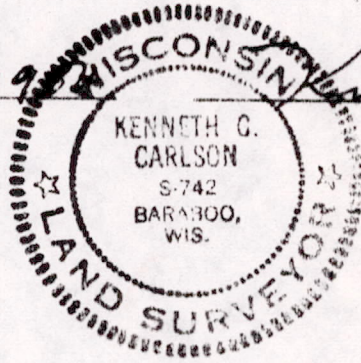

Pos 17200621002