

PLAT OF SURVEY

Located in the NE1/4-SW1/4 & SE1/4-NW1/4, Section 17, T20N, R6E.

Client: Dan Koble, 916 Oaks Ct., Nekoosa WI 54457.

Carlson Surveying, 127 10th. Ave., Baraboo WI 53913. 608-356-3816.

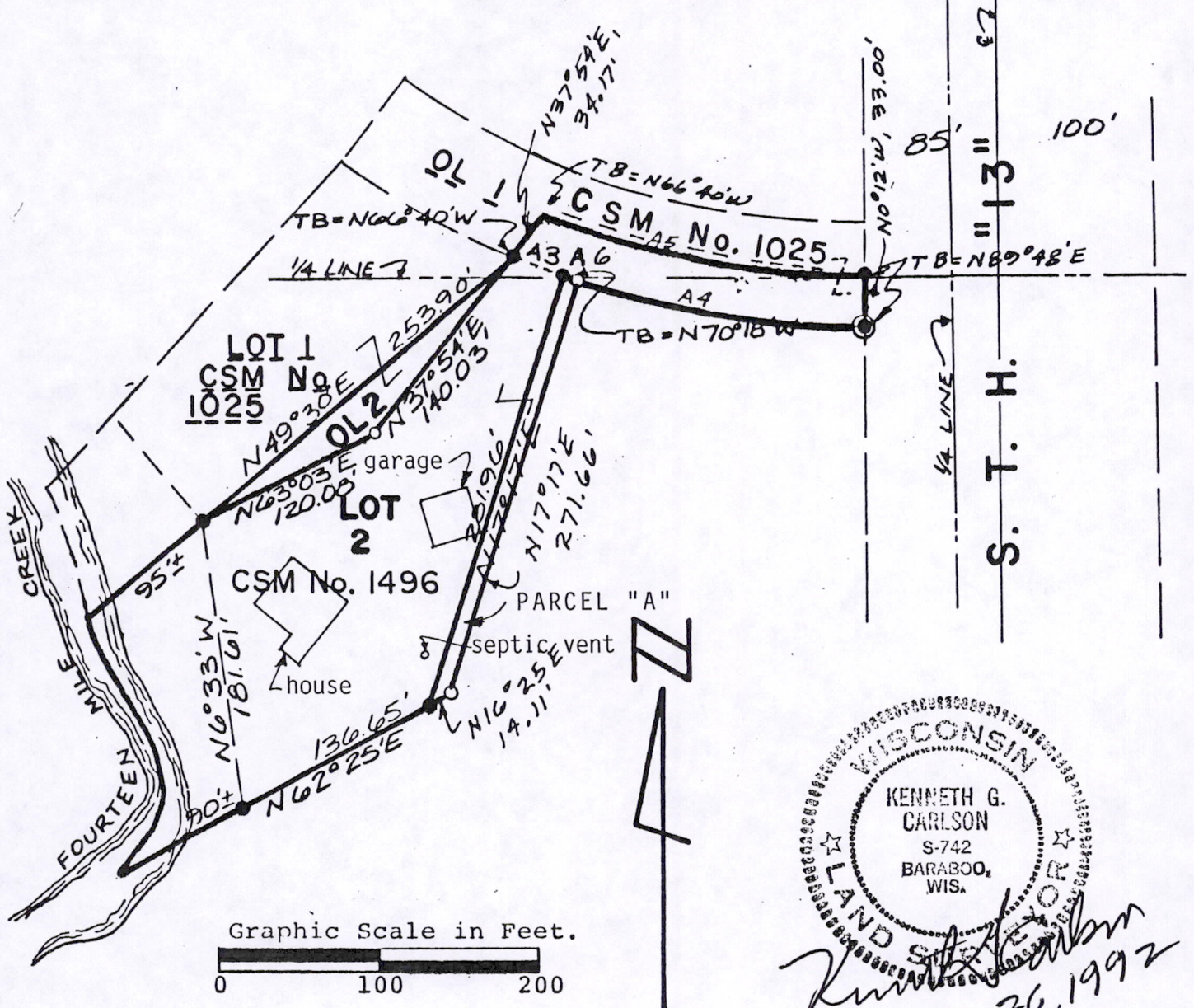

o = Set 3/4"x24" round iron rod weighing 1.50 lbs/lineal foot.

● = Found 3/4" round iron rod. ⊙ = Found 1 1/4" round iron rod.

Bearings are referenced to the N-S 1/4 line of Section 17 and assumed to bear N0°02'39"W.

CURVE DATA:

Curve	Radius	Central Angle	Chord Bearing	Chord Distance	Arc Distance
A3	552'	3°38'	N68°29'W	35.00'	35.00'
A4	552'	19°54'	N80°15'W	190.76'	191.72'
A5	519'	22°35'	N78°54'30"W	203.25'	204.57'
A6	552'	1°02'	N70°47'W	10.01'	10.01'

DESCRIPTION: Lot 2, CSM No. 1496 and

A parcel of land located in the NE1/4-SW1/4 and SE1/4-NW1/4, Section 17, T20N, R6E, Town of Rome, Adams County, Wisconsin bounded by the following described line:

Beginning at the southeasterly corner of Lot 2, CSM No. 1496, which corner is N62°25'E, 136.65 feet from the meander line stake on the southeasterly line of said Lot 2; thence N17°17'E along the easterly line of said Lot 2, 281.96 feet; thence Easterly on a curve to the left, radius 552 feet, whose chord bears S70°47'E, 10.01 feet; thence S17°17'W, 271.66 feet; thence S62°25'W, 14.11 feet to the point of beginning. Said parcel contains 2770 square feet or 0.064 acres.

SURVEYORS CERTIFICATE:

I, Kenneth G. Carlson, registered land surveyor, hereby certify that I have surveyed, staked and mapped the above described parcels and have complied with the provisions of A-E 7 of the Wisconsin Administrative Code to the best of my knowledge, information and belief.

POS 11200621003