

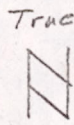

May 26, 1976

Truc  
  
  
 Scale 1" = 100'  
 ● = 3/4" Iron Rod.

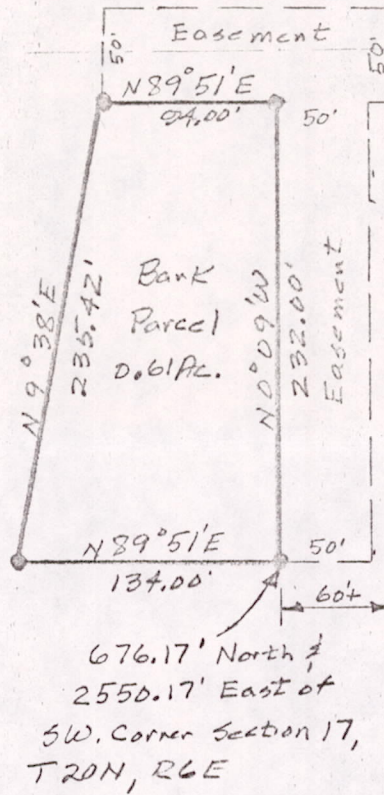

DESCRIPTION OF BANK PARCEL AND EASEMENT

Parcel of land located in the SE $\frac{1}{4}$ -SW $\frac{1}{4}$ , Section 17, T20N, R6E, Town of Rome, Adams County, Wisconsin described as follows:

Beginning at a point which is 676.17 feet north and 2,550.17 feet east of the southwest corner of said Section 17, said point being over 60 feet from the westerly right-of-way line of State Trunk Highway 13; thence N0°09'W, 232.00 feet; thence S89°51'W, 94.00 feet; thence S9°38'W, 235.42 feet; thence N89°51'E, 134.00 feet, to the point of beginning, containing 0.61 acres.

Also an easement for ingress and egress to said parcel from S.T.H. 13 described as follows: 50 feet in width parallel and adjacent to the east line; 50 feet in width parallel and adjacent to the north line and the north line extended easterly to the S.T.H.13 R/W.

  
 Kenneth G. Carlson  
 May 26, 1976

Pos 17200631001