

Parcel to be attached to
M & I Peoples Bank located
at 323 Highway 13 South,
Nekoosa Wisconsin

March 14, 1977

File in Adams

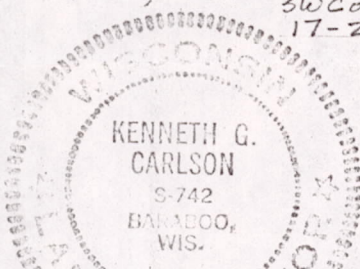

Kenneth G. Carlson
March 14, 1977

Point of Beg.
676.17' North &
2550.17' East of
SW Corner,
17-20-6

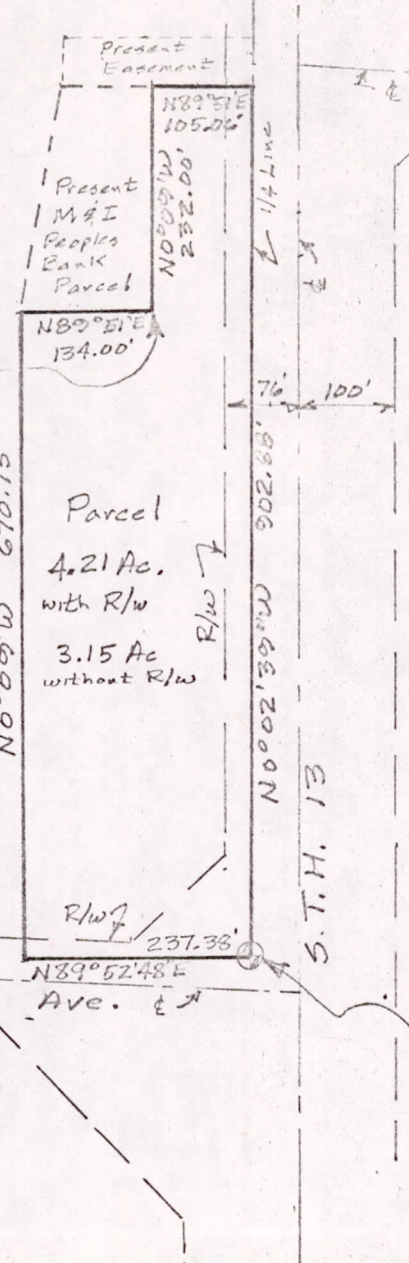

Parcel Description:

A parcel of land located in the SE1/4-SW1/4, Section 17, T20N, R6E, Town of Rome, Adams County, Wisconsin bounded by the following described line:
Beginning at a point which is 676.17 feet north and 2550.17 feet east of the southwest corner of said section 17; thence N0°09'W, 232.00 feet; thence N89°51'E, 105.06 feet to the north-south quarter line of said section 17; thence S0°02'39"E along said quarter line, 902.88 feet to the south quarter corner of said section 17; thence S89°52'48"W along the section line, 237.38 feet; thence N0°09'W, 670.75 feet; thence N89°51'E, 134.00 feet to the point of beginning.
Said parcel contains 4.21 acres including Highway 13 and Apache Ave. R/W and 3.15 acres without said R/W.

Pos 17200631002