

D. M. GREEN & ASSOCIATES, Inc.

Dennis M. Green, President

111 South Main Street
PARDEEVILLE, WI 53954



Engineering and Surveying

Phone 608-429-2085

Copy for file

SURVEY FOR MORTGAGE INSPECTION OF PROPERTY *nwsd*

I, Dennis M. Green, Registered Land Surveyor, do hereby certify that on December 4, 1987, I have visibly inspected, physically located, mapped and drawn the following described parcel of land. And that this map is a true representation of all exterior boundaries, locations and dimensions of all visible structures thereon, fences, apparent easements, roadways and visible encroachments if any.

A parcel of land being Lots 3 and 4 of Royal Crest Addition to Lake Sherwood, T.20N., R.6E., Township of Rome, Adams County, Wisconsin.

Dennis M. Green

Dennis M. Green, Registered Land Surveyor
Certificate S-1184 December 7, 1987

This Survey does not meet all the minimum requirements of AE-5 as per agreement.

Owner: Cletus Ziehr
1129 S. Archers Way
Nekoosa, Wi. 54457

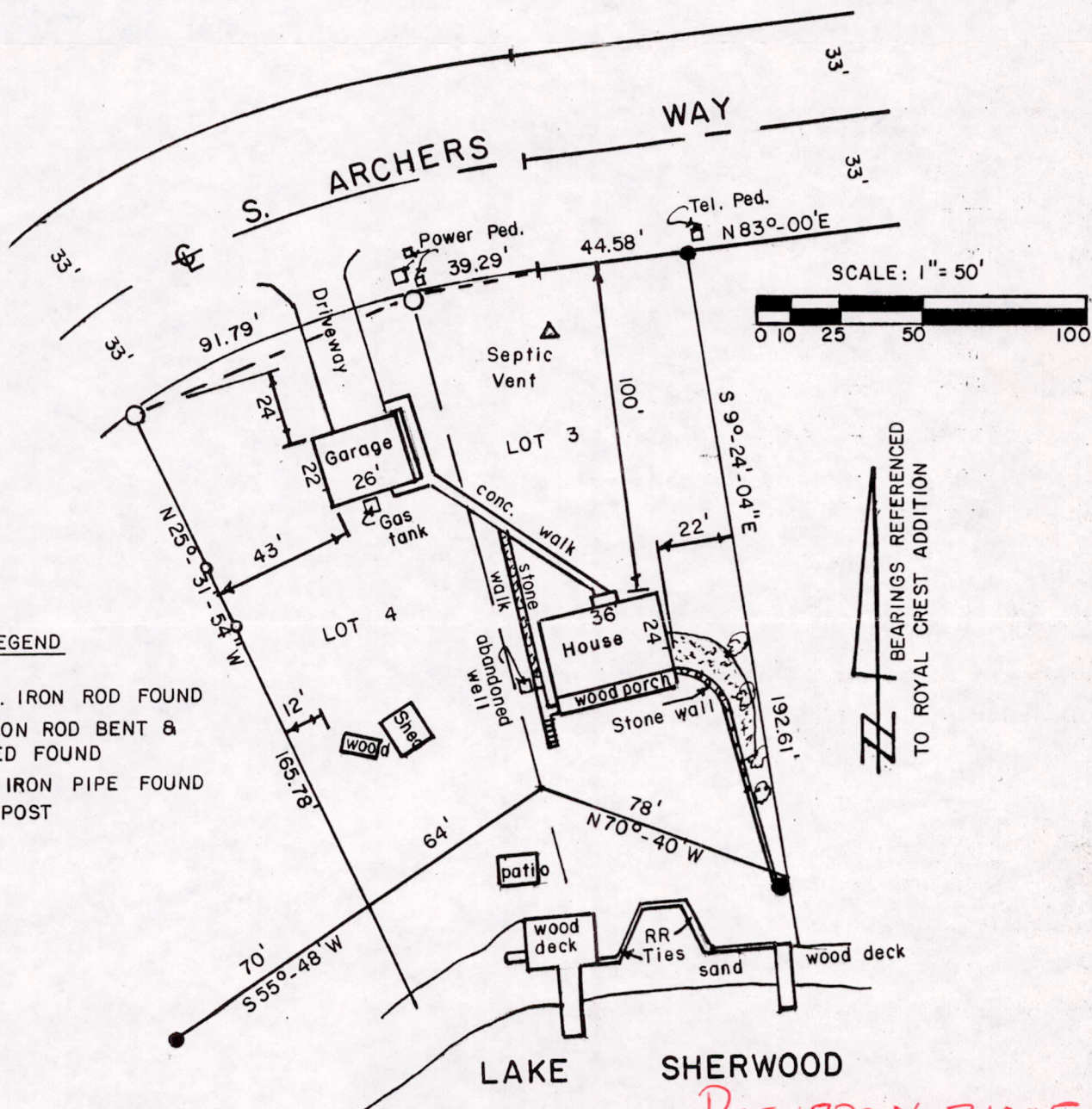

Pos 17200631005