

17-20-6

Quanter Staff Add
To L. Sherwood

CURVE DATA

LINE	CURVE LENGTH	CURVE BEARING	BEARING	CURVE ANGLE
A	200.00	N 32° 30' W	90°	32° 30'
1	10.00	N 88° 30' W	-	8° 30'
2	75.00	N 88° 30' W	-	8° 30'
3	70.00	N 88° 30' W	-	8° 30'
B	100.00	N 87° 30' W	132° 00'	37° 30'
1	3.00	N 88° 30' W	-	2° 00'
2	80.00	N 88° 30' W	-	33° 30'
C	80.00	N 87° 30' W	90°	100° 00'
1	23.00	N 87° 30' W	-	20° 30'
2	23.00	N 87° 30' W	-	20° 30'
3	23.00	N 87° 30' W	-	20° 30'
4	23.00	N 87° 30' W	-	20° 30'
5	23.00	N 87° 30' W	-	20° 30'
6	100.00	N 87° 30' W	-	10° 30'
7	34.00	N 74° 41' W	-	2° 30'
D	40.00	N 88° 30' W	-	8° 30'
E	300.00	N 47° 45' W	320°	57° 10'
1	70.00	N 23° 45' W	-	8° 10'
2	45.00	N 30° 00' W	-	9° 20'
3	24.00	N 41° 45' W	-	10° 12'
4	26.00	N 52° 30' W	-	10° 20'
5	20.00	N 62° 30' W	-	9° 48'
6	82.00	N 71° 30' W	-	9° 22'
7	442.00	N 51° 30' W	-	49° 00'
F	50.00	N 88° 30' W	80°	1° 30'
1	80.00	N 88° 30' W	-	4° 30'
2	100.00	N 88° 30' W	-	7° 00'
G	150.00	N 88° 30' W	78°	11° 30'
1	80.00	N 73° 30' W	-	6° 36'
2	80.00	N 65° 33' W	-	5° 14'
H	100.00	N 71° 30' W	23°	33° 30'
1	10.00	N 85° 30' W	-	4° 30'
2	127.00	N 89° 10' W	-	23° 00'
K	80.00	N 77° 25' W	320°	33° 30'
L	100.00	N 72° 40' W	230°	36° 00'
M	87.00	N 72° 40' W	190°	36° 00'
N	90.00	N 79° 22' E	90°	194° 30'

3-52
6-48

LOCATION SKETCH

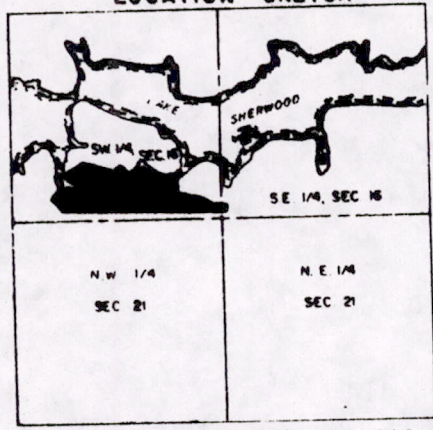

PARTS OF SECTIONS 16 AND 21, T.20N, R.6E

-LEGEND- ADAMS COUNTY PLANNING & ZONING DEPARTMENT

- 3/4" x 30" ROUND IRON ROD WEIGHING 150 LBS./LINEAL FT.
- 2" x 30" IRON PIPE WEIGHING 385 LBS./LINEAL FT.
- ALL OTHER LOT CORNERS STAKED WITH 3/4" x 24" ROUND IRON RODS WEIGHING 150 LBS./LINEAL FT.
- R- 10' UTILITY EASEMENT

ALL LINEAR MEASUREMENTS HAVE BEEN MADE TO THE NEAREST ONE HUNDRETH OF A FOOT

AUG 5 1992

SWW

X = FOUND
O: 1" 1.137/FT SET
7-31-92
Kiedrowski ENR
A B Kiedrowski
Fd S 878

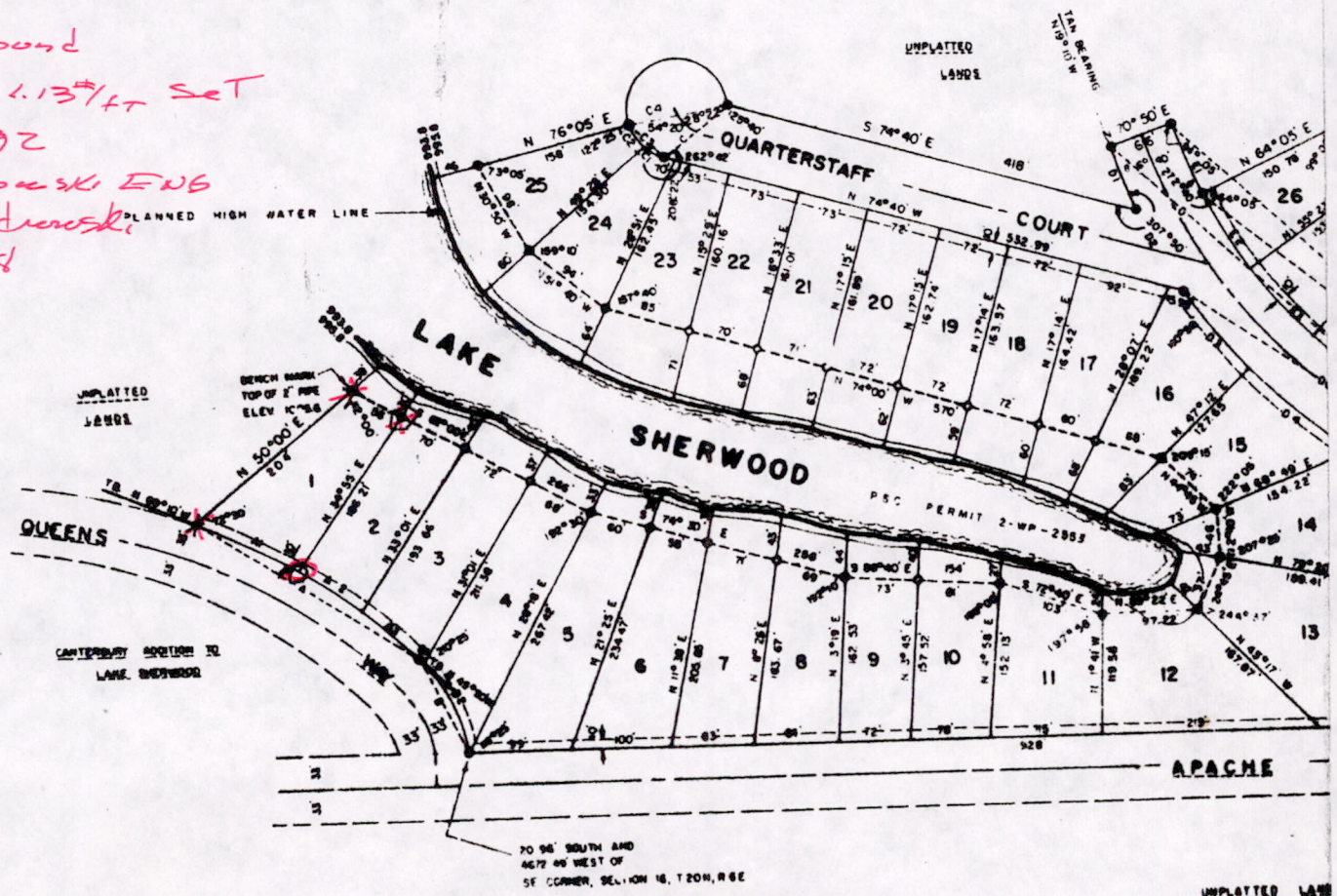

POST 200631006