



**TRANSPORTATION • MUNICIPAL • REMEDIATION
DEVELOPMENT • ENVIRONMENTAL**

307 Main Street P.O.Box 349 Friendship, WI 53934-0349
608-339-3808 Fax: 608-339-8078

PROFESSIONAL SERVICES © 1998 MSA Professional Services, Inc.

:PREPARED FOR:

SIGNORIN CONSTRUCTION INC.
2825 GOLF AVENUE
RACINE, WI. 53404

FIELD BOOK # AF 72

PROJECT # 332831

DRAWN BY: CJR

PAGES # 21

PAGE: 1 OF 1

CHECKED BY: GPR

PLAT OF SURVEY

LOT 53 OF SETTING SUN ADDITION TO LAKE ARROWHEAD
LOCATED IN THE NORTHWEST QUARTER OF THE SOUTHWEST QUARTER
SECTION 17, TOWNSHIP 20 NORTH, RANGE 6 EAST, TOWN OF ROME,
ADAMS COUNTY, WISCONSIN.

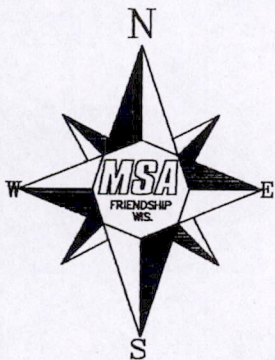

SETTING SUN TRAIL
(CUL DE SAC)

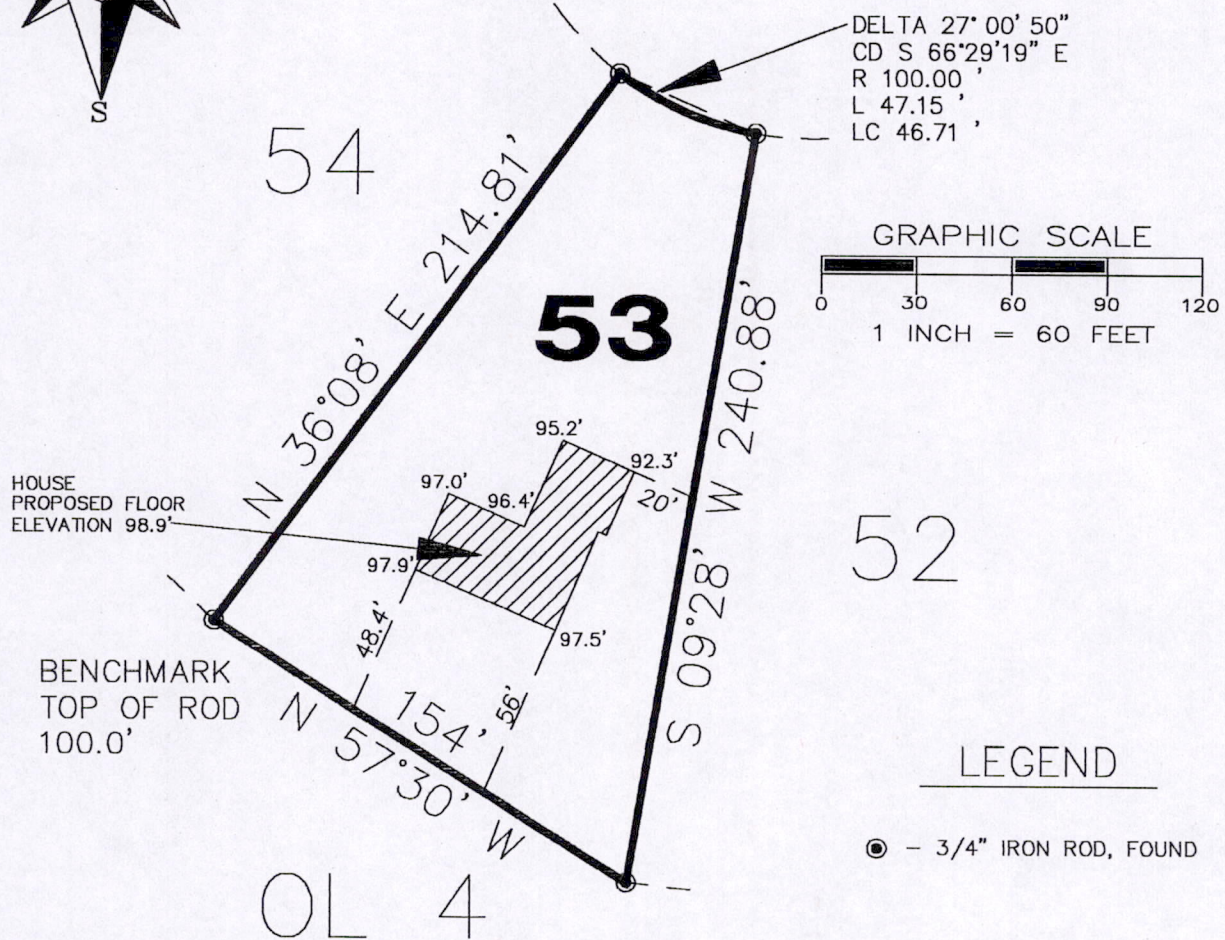

LEGEND

● - 3/4" IRON ROD, FOUND

THE FOUNDATION CORNERS OF THE PROPOSED HOUSE AND GARAGE WERE STAKED AT THE DIMENSIONS SHOWN. THE ELEVATIONS ARE EXISTING GROUND AT THE ADJACENT BUILDING CORNER.

I, GREGORY P. RHINEHART, REGISTERED LAND SURVEYOR, HEREBY CERTIFY TO MY CLIENT(S) THAT I HAVE SURVEYED AND MAPPED THE PROPERTY SHOWN UPON THIS PLAT AND THAT THE WITHIN PLAT IS A TRUE AND CORRECT REPRESENTATION OF THE BOUNDARIES OF THE LAND SURVEYED, TO THE BEST OF MY KNOWLEDGE AND BELIEF.

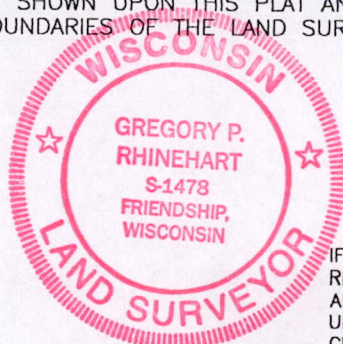

Gregory P. Rhinehart
GREGORY P. RHINEHART

6/15/98

IF THE SURVEYOR'S SEAL IS NOT RED IN COLOR, THIS MAP IS A COPY AND SHOULD BE ASSUMED TO CONTAIN UNAUTHORIZED ALTERATIONS. THE CERTIFICATION DOES NOT APPLY TO COPIES.

Pos17200631007