

ADAMS COUNTY CERTIFIED SURVEY MAP NO.
 Located in the NE1/4-SW1/4, Section 17, T20N, R6E

O = Set 3/4"x 24" round iron rod weighing 1.50 lbs./linear foot.

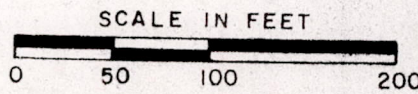

HARRISON N 1/4 CORNER SECTION 17

E-W 1/4 LINE

TRUE

Surveyor: Kenneth G. Carlson
 127 Tenth Ave.
 Baraboo, WI
 53913

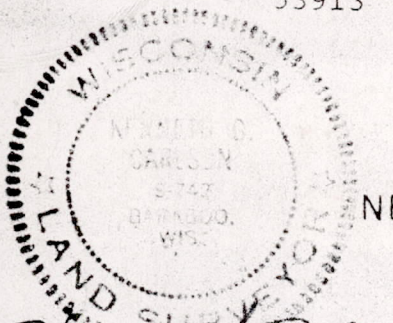

Kenneth G. Carlson
 Sept 3, 1979

NE1/4 - SW1/4

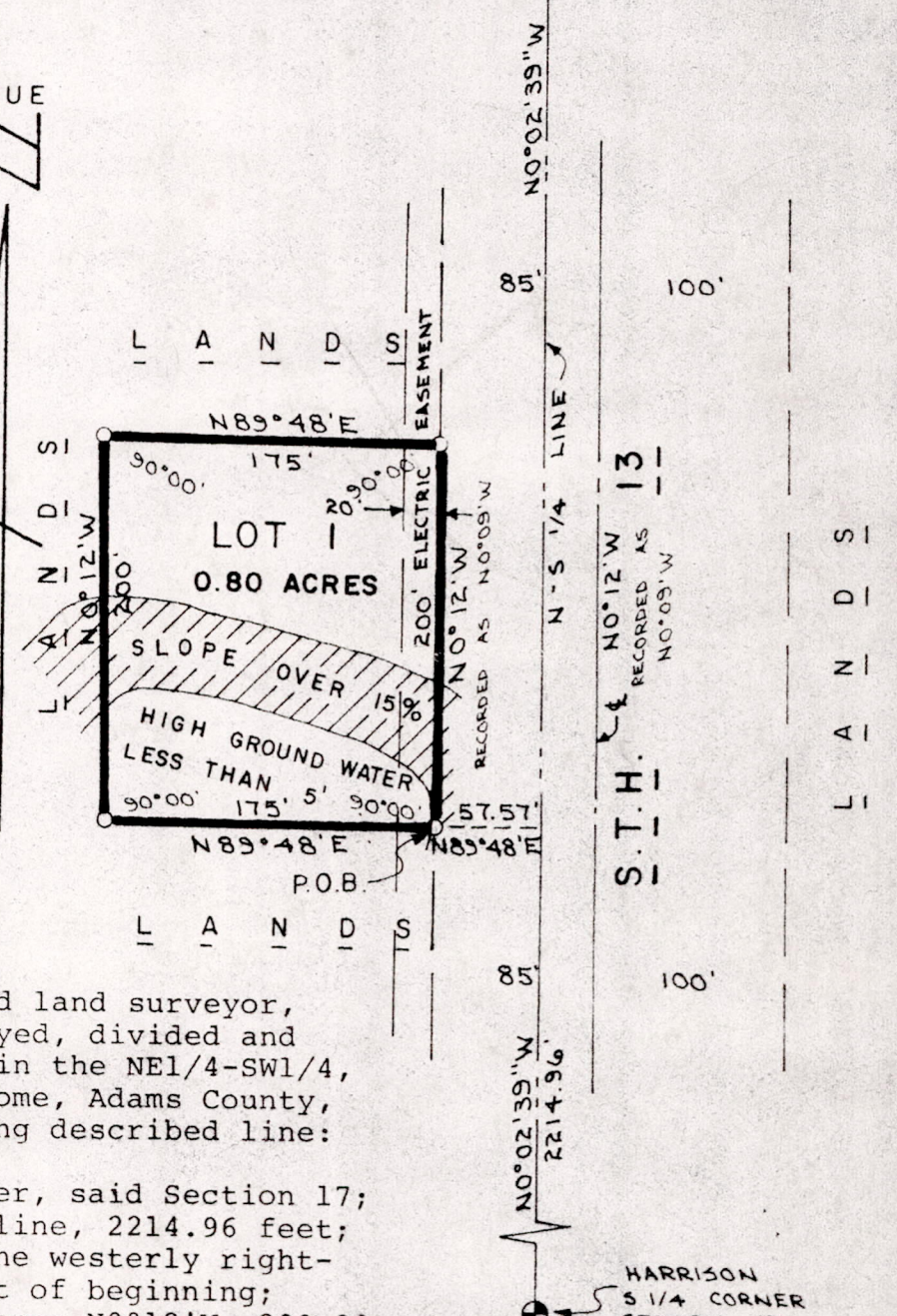

S.T.H. 13
 RECORDED AS NO. 09' W

L A N D S

SURVEYORS CERTIFICATE

I, Kenneth G. Carlson, registered land surveyor, hereby certify that I have surveyed, divided and mapped a parcel of land located in the NE1/4-SW1/4, Section 17, T20N, R6E, Town of Rome, Adams County, Wisconsin bounded by the following described line:

Commencing at the south 1/4 corner, said Section 17; thence N0°02'39"W along the 1/4 line, 2214.96 feet; thence S89°48'W, 57.57 feet to the westerly right-of-way of S.T.H. 13 and the point of beginning; thence S89°48'W, 175.00 feet; thence N0°12'W, 200.00 feet; thence N89°48'E, 175.00 feet; thence S0°12'E, 200.00 feet to the point of beginning.

Said parcel contains 0.80 acres.

That I have complied with the provisions of Chapter 236.34 Wisconsin Statutes and the subdivision regulation of Adams County and the Town of Rome to the best of my knowledge and belief in surveying, dividing and mapping the same.

Post 17200631009

SURVEYORS CERTIFICATE CONTINUED

That such plat is a correct representation of all exterior boundaries of the land surveyed and the subdivision thereof made.

That I have made such certified survey under the direction of Robert Worzalla.

Sept 3, 1979
Date

Kenneth G. Carlson
Kenneth G. Carlson

TOWN BOARD APPROVAL

Resolved that this certified survey in the Town of Rome is hereby approved by the Rome Town Board.

_____ Date

_____ Approved-Town Chairman

I hereby certify that the foregoing is a copy of a resolution adopted by the Town Board of the Town of Rome.

_____ Town Clerk



Pos 17200631009