

**PLAT OF SURVEY**

FOR

**E. James & Irene E. Skaja**

All of Lot 33, Sir Richard Addition to Lake Sherwood, Being part of the NE $\frac{1}{4}$ SE $\frac{1}{4}$ , Section 17, T20N, R6E, Town of Rome, Adams County, Wisconsin

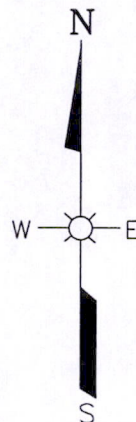
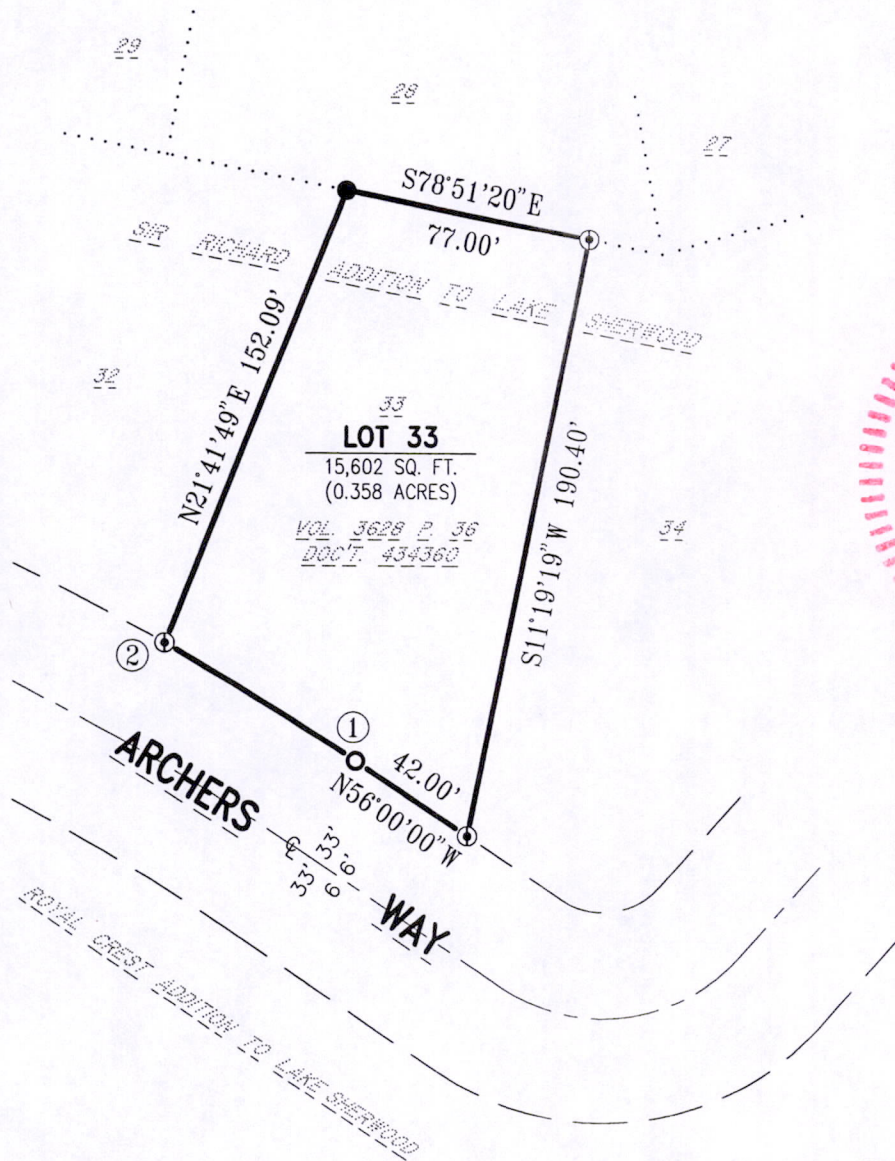

**Description:**

ALL OF LOT 33, SIR RICHARD ADDITION TO LAKE SHERWOOD, BEING PART OF THE NE $\frac{1}{4}$ SE $\frac{1}{4}$ , SECTION 17, T20N, R6E, TOWN OF ROME, ADAMS COUNTY, WISCONSIN

**Surveyor's Certificate:**

I, THOMAS J. TRZINSKI, REGISTERED LAND SURVEYOR, DO HEREBY CERTIFY THAT THIS IS A TRUE & CORRECT COPY OF A PLAT OF SURVEY AS MADE BY ME ON APRIL 17, 2014, BY THE DIRECTION OF E. JAMES SKAJA.

THE PROPERTY AS SHOWN AND DESCRIBED ON THIS MAP WAS SURVEYED UNDER MY DIRECTION AND CONTROL ACCORDING TO THE WISCONSIN ADMINISTRATIVE CODE CHAPTER A-E7, MINIMUM STANDARDS FOR PROPERTY SURVEYS, AND IS A CORRECT REPRESENTATION OF SAID SURVEY, TO THE BEST OF MY KNOWLEDGE AND BELIEF.

DATED THIS 21<sup>ST</sup> DAY OF APRIL, 2014.

*Thomas J. Trzinski*  
 THOMAS J. TRZINSKI, RLS-2636  
 REGISTERED LAND SURVEYOR

Scale 1"=60'

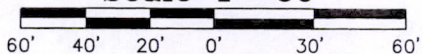

**LEGEND:**

- 3/4"x24" REBAR SET-1.502 LB/FT.
- ⊙ 3/4" ROD FOUND
- 2" O.D. PIPE FOUND
- ..... PREVIOUSLY RECORDED AS (000)

**BASIS FOR BEARINGS:**

THE WEST LINE OF LOT 33, SIR RICHARD ADDITION TO LAKE SHERWOOD, ASSUMED TO BEAR N21°41'49"E.

**-CURVE TABLE-**

CURVE NO.	PARCEL NO.	RADIUS LENGTH	CHORD BEARING	TANGENT BEARING	TANGENT BEARING	CENTRAL ANGLE	ARC LENGTH	CHORD LENGTH
1-2	33	866.00'	N58°19'00"W	N56°00'00"W	S60°38'00"E	04°38'00"	70.03'	70.01'

Dwg. No. 9774-A-1-A	221
Project No. 14-47	
Drawn By: Jim Brasel	
Date: April 18, 2014	
Sheet 1 of 1 Sheet	

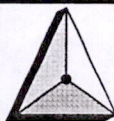

ESP GROUP, INC.  
**LAMPERT-LEE & ASSOCIATES**  
 ENGINEERS • SURVEYORS • PLANNERS

10968 State Hwy. 54 East • Wisconsin Rapids, WI 54494-8718  
 715-424-3131 or 715-344-0068 • FAX 715-423-8774

POS17200641001