

BADGER - LAND SURVEYING INC

2610 WEST GRAND AVE.
WISCONSIN RAPIDS, WI. 54495

© 2005, BADGER-LAND SURVEYING, INC.

PHONE: (715) 424 - 5900
FAX: (715) 424 - 5901
E-MAIL: blsurvey@wctc.net

IF THE SURVEYORS SEAL IS NOT RED IN COLOR, THIS MAP IS A COPY AND SHOULD BE ASSUMED TO CONTAIN UNAUTHORIZED ALTERATIONS, THE CERTIFICATION DOES NOT APPLY TO COPIES.

PREPARED FOR: **DONALD MORTENSEN**
1102 W. QUEENS WAY
NEKOOSA, WI 54457

DRAWN BY: JC

JOB#: 102405

PLAT OF SURVEY

BEING PART OF THE SE1/4 SECTION 17, TOWN 20 NORTH, RANGE 6 EAST, TOWN OF ROME, ADAMS COUNTY, WISCONSIN, ALSO BEING LOT'S 22, 23, 38 & 39 OF CANTERBURY ADDITION TO LAKE SHERWOOD.

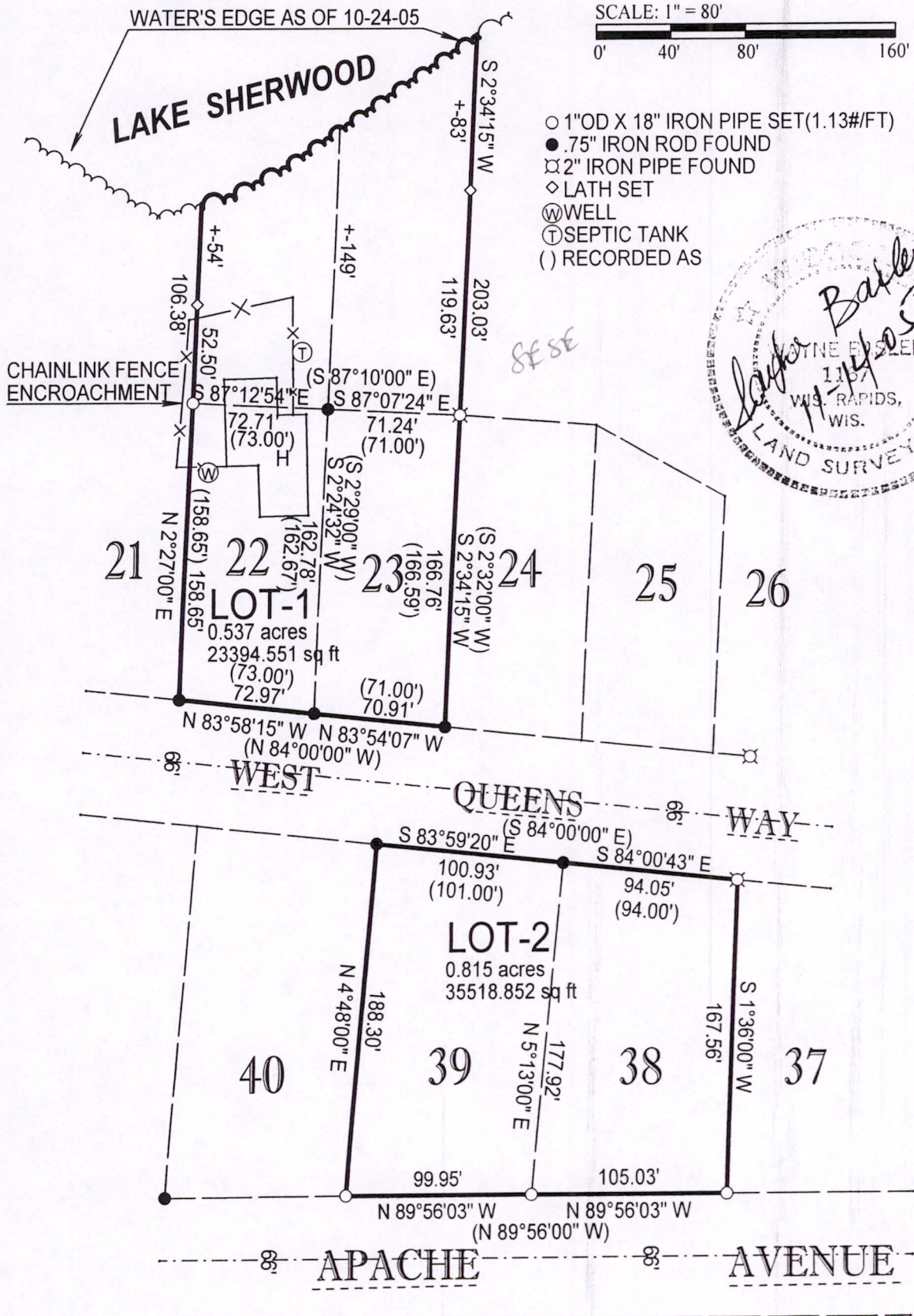

CERTIFICATION:

I HEREBY CERTIFY THAT I HAVE SURVEYED THE ABOVE DESCRIBED PROPERTY AND THAT THE ABOVE MAP IS A TRUE REPRESENTATION THEREOF AND SHOWS THE SIZE AND LOCATION OF PROPERTY, ITS EXTERIOR BOUNDARIES, THE LOCATION OF ALL VISIBLE STRUCTURES THEREON, BOUNDARY FENCES, APPARENT EASEMENTS, ROADWAYS AND VISIBLE ENCROACHMENTS, IF ANY. THIS SURVEY IS MADE FOR THE USE OF THE PRESENT OWNERS OF THE PROPERTY, AND THOSE WHO PURCHASE, MORTGAGE, OR GUARANTEE TITLE THERETO WITHIN ONE YEAR FROM THE DATE HEREOF.

CERTIFIED CORRECT THIS 14th DAY OF November, 2005.

Wayne Basler 11-14-05

WAYNE BASLER R. L. S. 1167
DRAFTED BY: JOSH CALAWAY

Pos 172006 41003