

BADGER - LAND SURVEYING, INC.
 2610 WEST GRAND AVE. WISCONSIN RAPIDS, WI. 54495
 (715) 424-5900 FAX (715) 424-5901 E-MAIL blsurvey@wtcc.net

TOPOGRAPHICAL SURVEY

PREPARED FOR:

GARY ARKIN
 500 NIGHTENGALE LANE
 COTTAGE GROVE, WI 53527

JOB # 40102 DRAWN BY: KW © 2002, BADGER - LAND SURVEYING, INC.
 IF THE SURVEYORS SEAL IS NOT RED IN COLOR, THIS MAP IS A COPY AND SHOULD BE ASSUMED TO CONTAIN UNAUTHORIZED ALTERATIONS. THE CERTIFICATION DOES NOT APPLY TO COPIES.

BEING ALL OF LOT 61 OF CANTERBURY ADDITION TO LAKE SHERWOOD, LOCATED IN PART OF THE SE1/4 OF SECTION 17, TOWN 20 NORTH, RANGE 6 EAST, TOWN OF ROME, ADAMS COUNTY, WISCONSIN.

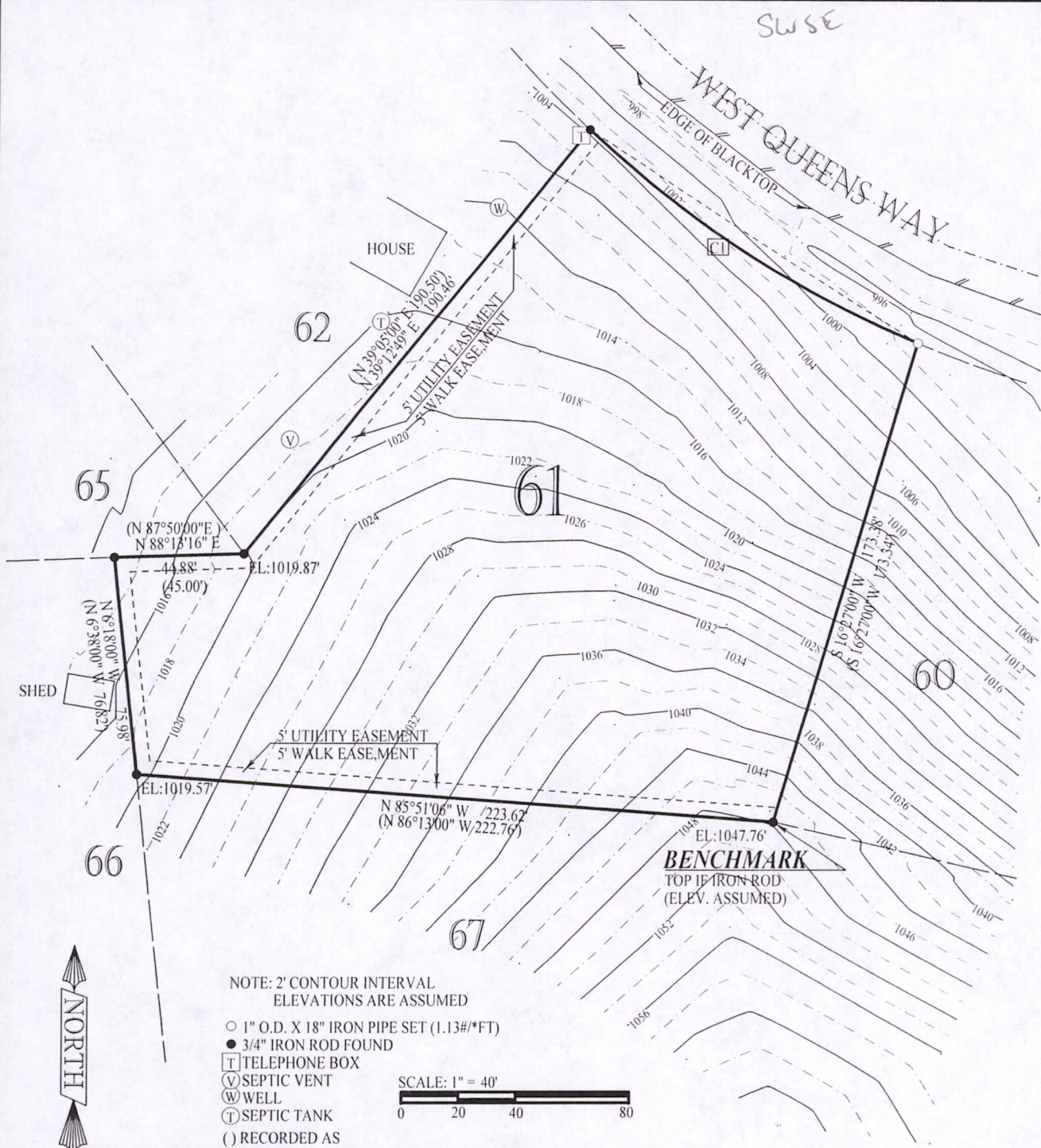

CERTIFICATION:

I hereby certify that I have surveyed the above described property and that the above map is a true representation thereof and shows the size and location of property, and all improvements located thereon, its exterior boundaries, the location of all visible structures thereon, boundary fences, apparent easements, roadways and visible encroachments, if any.

CERTIFIED CORRECT THIS 8th DAY OF April, 2002

Wayne Basler 4-08-02
 WAYNE BASLER R.L.S. 1167
 Drafted By: KEVIN WHIPPLE

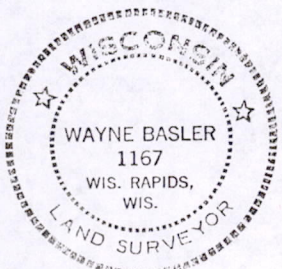

Pos 17200641004