

BADGER - LAND SURVEYING INC

2610 WEST GRAND AVE.
WISCONSIN RAPIDS, WI. 54495

PHONE: (715) 424 - 5900
FAX: (715) 424 - 5901
E-MAIL: blsurvey@wctc.net

IF THE SURVEYORS SEAL IS NOT RED IN COLOR, THIS MAP IS A COPY AND SHOULD BE ASSUMED TO CONTAIN UNAUTHORIZED ALTERATIONS. THE CERTIFICATION DOES NOT APPLY TO COPIES

PREPARED FOR:

SCOTT NORTON
5121 HILLTOP ROAD
MADISON, WI 53711

© 2004, BADGER-LAND SURVEYING, INC.

DRAWN BY: JC

JOB#: 101004

PLAT OF SURVEY

BEING PART OF THE SE1/4 SECTION 17, TOWN 20 NORTH, RANGE 6 EAST, TOWN OF ROME, ADAMS COUNTY, WISCONSIN, ALSO BEING ALL OF LOT-13 OF CANTERBURY ADDITION TO LAKE SHERWOOD.

SESE

LAKE SHERWOOD

Id	Delta	Radius	Arc Length	Chord	Ch Bear
CI	1°19'22"	520.00'	12.00'	12.00'	N 65°10'53" W (12.40')

- .75" IRON ROD FOUND
- ⊙ WELL
- ⊙ SEPTIC VENT
- ⊙ PUMP HOUSE
- ◇ LATH SET
- ⊙ POWER POLE
- ⊘ 2" IRON PIPE

SCALE: 1" = 40'

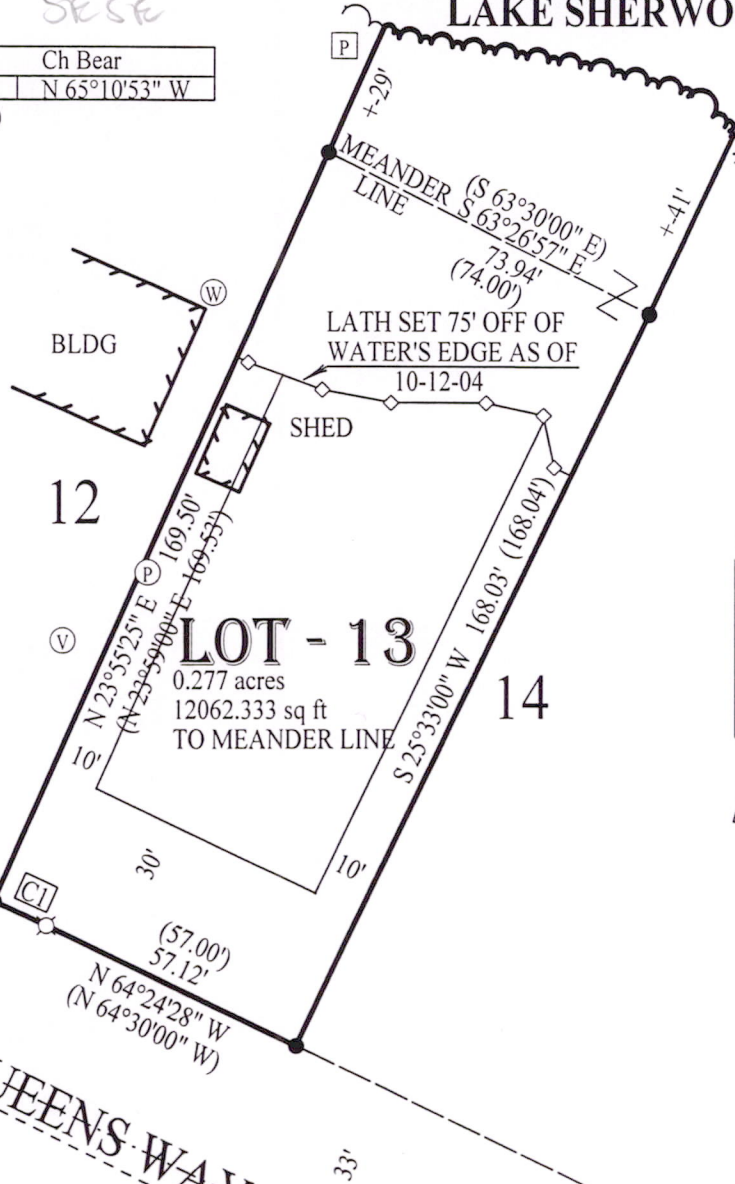
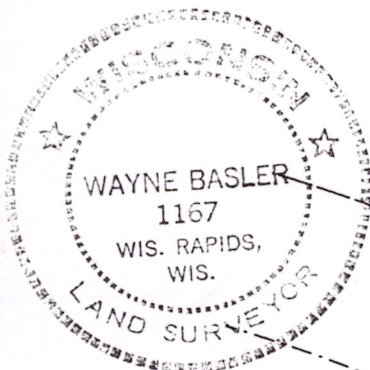

CERTIFICATION:

I HEREBY CERTIFY THAT I HAVE SURVEYED THE ABOVE DESCRIBED PROPERTY AND THAT THE ABOVE MAP IS A TRUE REPRESENTATION THEREOF AND SHOWS THE SIZE AND LOCATION OF PROPERTY, ITS EXTERIOR BOUNDARIES, THE LOCATION OF ALL VISIBLE STRUCTURES THEREON, BOUNDARY FENCES, APPARENT EASEMENTS, ROADWAYS AND VISIBLE ENCROACHMENTS, IF ANY. THIS SURVEY IS MADE FOR THE USE OF THE PRESENT OWNERS OF THE PROPERTY, AND THOSE WHO PURCHASE, MORTGAGE, OR GUARANTEE TITLE THERETO WITHIN ONE YEAR FROM THE DATE HEREOF.

CERTIFIED CORRECT THIS 18th DAY OF October, 2004.

Wayne Basler 10-18-04
WAYNE BASLER R. L. S. 1167

DRAFTED BY : JOSH CALAWAY

Pos 172 00641006