

PLAT OF SURVEY

LOT 8 OF ROYAL CREST ADDITION TO LAKE SHERWOOD,
 LOCATED IN THE NE1/4-SE1/4 OF SECTION 17, T20N-R6E, TOWN OF ROME
 ADAMS COUNTY, WISCONSIN

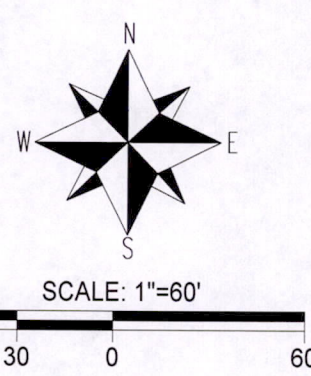
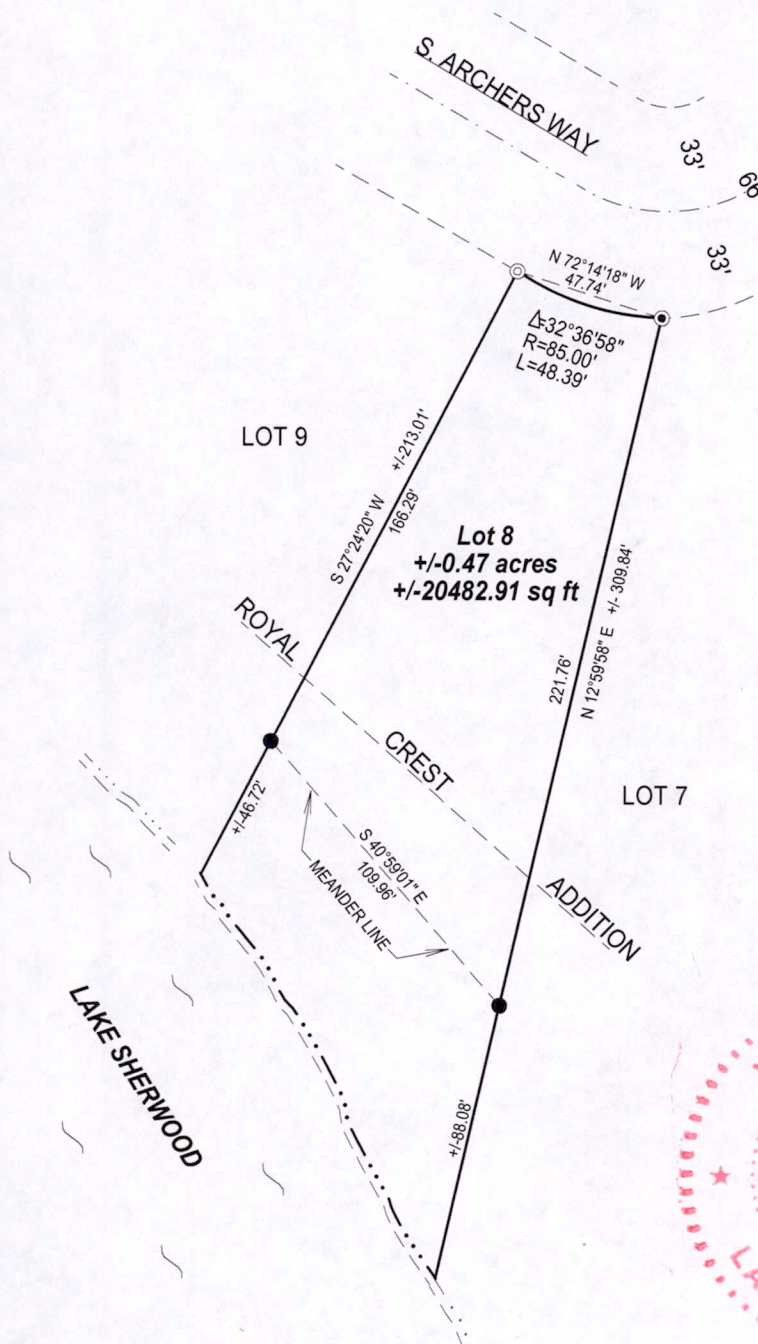

LEGEND

- FOUND 1 1/4" ROUND IRON ROD
- ◉ FOUND 3/4" ROUND IRON BAR
- ⊙ FOUND 2" IRON PIPE

BASIS OF BEARING

BEARINGS ARE BASED ON THE EAST LINE OF LOT 8.



SURVEYOR'S CERTIFICATE:

I, Kelly D. Callaway, Registered Land Surveyor, do hereby certify:
 That I have surveyed and mapped those lands located in the NE1/4-SE1/4 OF Section 17,
 T20N-R6E, Town of Rome, Adams County
 Wisconsin, being described as follows:

Lot 8 of Royal Crest Addition to Lake Sherwood

That said map is a true and correct representation of the exterior boundaries of the lands surveyed.
 That I have made such survey under the direction of John J. Beale.
 That I have complied with the provisions of Chapter A-E7 of the Wisconsin Administrative Codes.

[Signature]
 KELLY D. CALLAWAY, R.L.S. 2357

5-25-06
 DATE

CENTRAL STAKING INC
 2523 POST RD.
 STEVENS POINT, WI 54481
 715-345-6904 OFFICE 715-345-7728 FAX

Pos17200641008