

# PLAT OF SURVEY

LOT 21 OF CANTERBURY ADDITION TO LAKE SHERWOOD,  
LOCATED IN THE SE1/4-SE1/4 OF SECTION 17, T20N-R6E, TOWN OF  
ROME, ADAMS COUNTY, WI

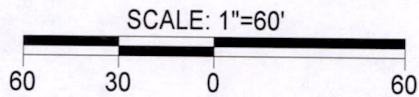
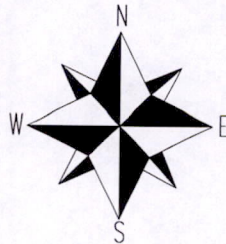
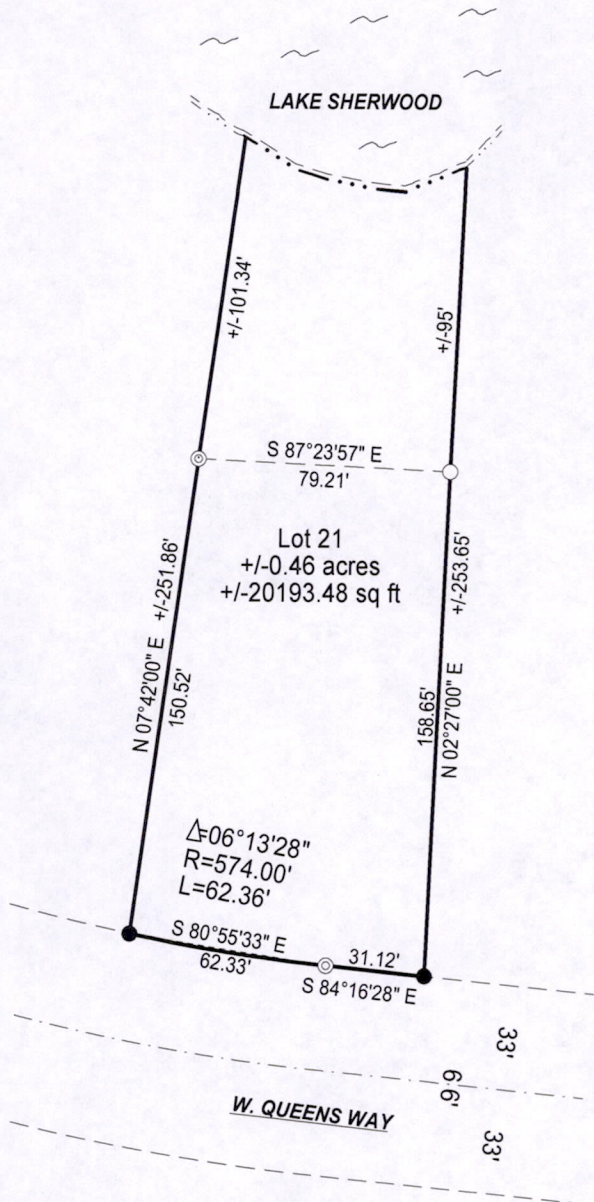

### LEGEND

- FOUND 3/4" ROUND IRON BAR
- ⊙ FOUND 2" IRON PIPE
- FOUND 1" IRON PIPE

### BASIS OF BEARING

BEARINGS ARE BASED ON THE EAST LINE OF LOT 21

### SURVEYOR'S CERTIFICATE:

I, Kelly D. Callaway, Registered Land Surveyor, do hereby certify:  
That I have surveyed and mapped those lands located in the Southeast 1/4 of the Southeast 1/4 (SE1/4-SE1/4) of Section 17, Town of Rome, Adams County Wisconsin, being described as follows:

All of Lot 21 of Canterbury Addition to Lake Sherwood

That said map is a true and correct representation of the exterior boundaries of the lands surveyed.  
That I have made such survey under the direction of John J. Beale  
That I have complied with the provisions of Chapter A-E7 of the Wisconsin Administrative Codes.



*Kelly D. Callaway*  
KELLY D. CALLAWAY, R.L.S. 2357

5-26-06  
DATE

**CENTRAL STAKING INC**  
2523 POST RD.  
STEVENS POINT, WI 54481  
715-345-6904 OFFICE 715-345-7728 FAX

SHEET 1 OF 1

Pos 17200641009