

# BADGER - LAND SURVEYING INC.

2610 WEST GRAND AVE.  
WISCONSIN RAPIDS, WI. 54495

© 2007, BADGER-LAND SURVEYING, INC.

PHONE: (715) 424 - 5900  
FAX: (715) 424 - 5901  
E-MAIL: blsurvey@wctc.net

IF THE SURVEYORS SEAL IS NOT RED IN COLOR, THIS MAP IS A COPY AND SHOULD BE ASSUMED TO CONTAIN UNAUTHORIZED ALTERATIONS, THE CERTIFICATION DOES NOT APPLY TO COPIES.

PREPARED FOR:

**GERALD & SONJA SORENSEN**  
10 SOUTHWICK CIR.  
MADISON, WI 53717

DRAWN BY: KW

JOB#: 82207

## PLAT OF SURVEY

BEING ALL OF LOT 12 OF SIR RICHARD ADDITION TO LAKE SHERWOOD, LOCATED IN PART OF THE NE1/4 SE1/4 OF SECTION 17, TOWN 20 NORTH, RANGE 6 EAST, TOWN OF ROME, ADAMS COUNTY, WISCONSIN.

SCALE: 1" = 60'

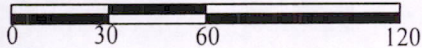

- 3/4" IRON ROD FOUND
- ⊙ 1 1/4" IRON ROD FOUND
- ⊕ SEPTIC VENT
- ( ) RECORDED AS

MAP BEARINGS REFERENCED TO THE  
WEST LINE OF LOT 12 ASSIGNED A  
BEARING OF N 15° 10' 00" W FOR THIS MAP.

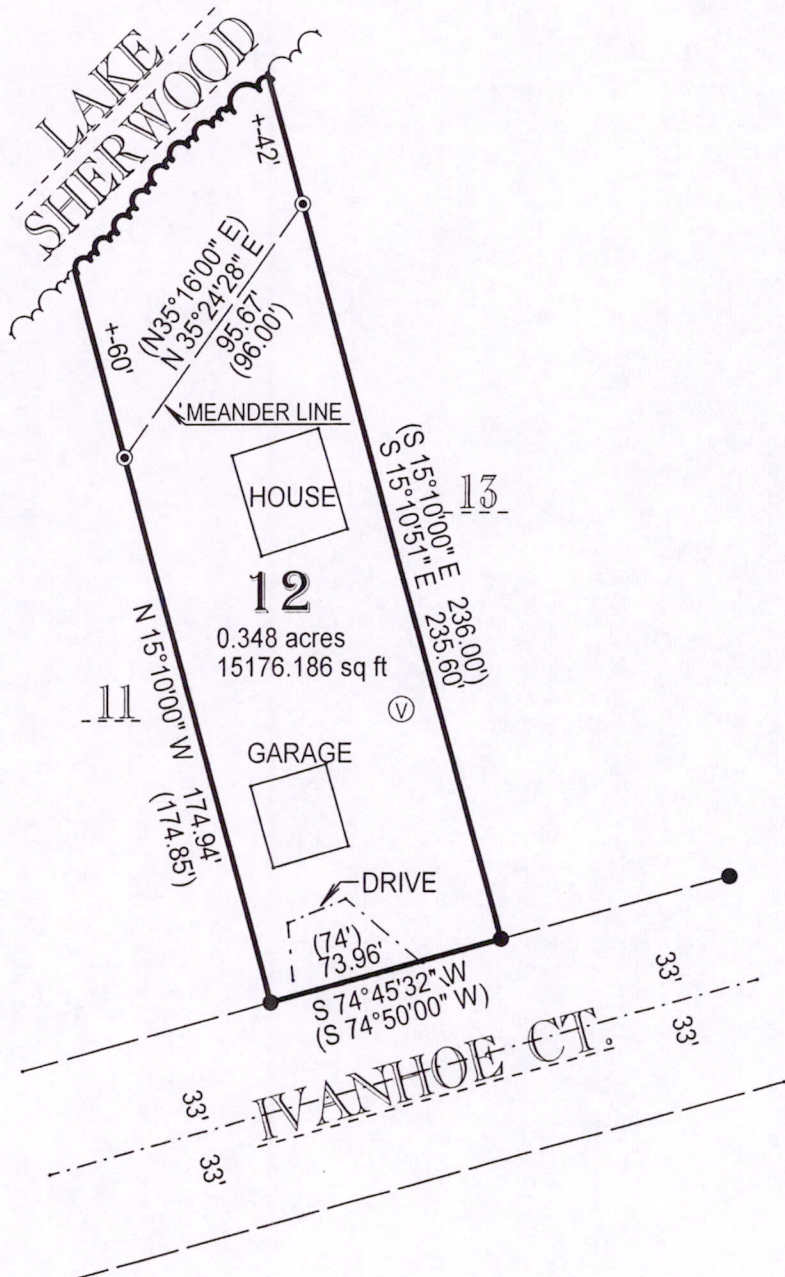

**CERTIFICATION:**

I HEREBY CERTIFY THAT I HAVE SURVEYED THE ABOVE DESCRIBED PROPERTY AND THAT THE ABOVE MAP IS A TRUE REPRESENTATION THEREOF AND SHOWS THE SIZE AND LOCATION OF PROPERTY.

CERTIFIED CORRECT THIS 23rd DAY OF August, 20 07.

*Kevin M. Whipple*  
KEVIN M. WHIPPLE R.L.S. 2444  
DRAFTED BY : KEVIN WHIPPLE



Pos17200641010