

SHERWOOD LAKE

TOPOGRAPHIC SURVEY

SURVEY OF LOT 29 OF CANTERBURY ADDITION TO LAKE SHERWOOD

LOCATED IN PART OF THE SOUTHEAST QUARTER OF THE SOUTHEAST QUARTER, SECTION 17, T20N, R6E, TOWN OF ROAM, ADAMS COUNTY, WISCONSIN

*None*

NOTES:

1. CURRENT OWNER OF RECORD IS STEVEN AUER ADDRESS: 18 SHEFFIELD CT, LINCOLNSHIRE, IL, 60069
2. COORDINATES AND BEARINGS SHOWN ON THIS MAP ARE REFERENCED TO THE WISCONSIN COUNTY COORDINATE SYSTEM, ADAMS COUNTY ZONE, NAD83 (2011) ADJUSTMENT. THE COORDINATES SHOWN ARE GRID COORDINATES AND ARE TO BE USED AS GRID OR GROUND VALUES ON THIS MAP.
3. VERTICAL CONTROL - THIS MAP IS BASED ON VERTICAL DATUM NAVD 88 (2012) & WAS DERIVED FROM THE WISCONSIN DEPARTMENT OF TRANSPORTATION WISCORS SYSTEM.
4. ALL STREETS SHOWN HEREON ARE MAINTAINED BY THE TOWN OF ROAM.



SURVEYOR'S CERTIFICATE

THE PROPERTY SHOWN HEREON WAS SURVEYED AND MAPPED UNDER MY DIRECTION ACCORDING TO CHAPTER 467 OF THE WISCONSIN ADMINISTRATIVE CODE, MINIMUM STANDARDS FOR PROPERTY SURVEYS. THAT SUCH SURVEY IS A CORRECT REPRESENTATION OF THE EXTERIOR BOUNDARIES OF THE LANDS SURVEYED TO THE BEST OF MY KNOWLEDGE AND BELIEF. Dated this 10TH day of MAY, 2017

Kolby F. Schertz, PLS No. 2862

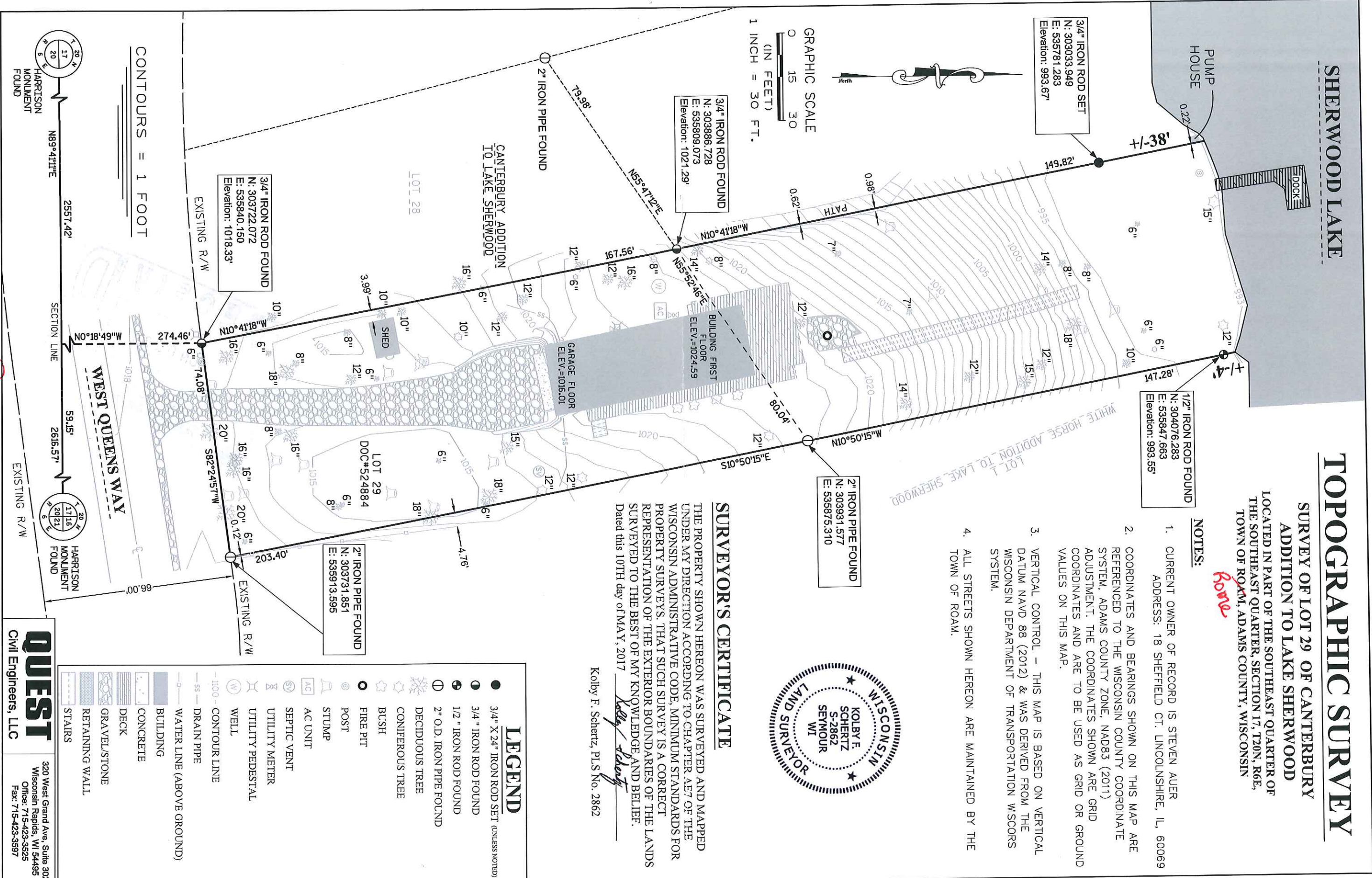
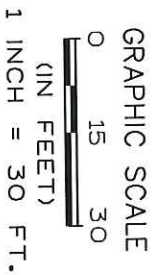

LEGEND

- 3/4" X 24" IRON ROD SET (UNLESS NOTED)
- 3/4" IRON ROD FOUND
- 1/2" IRON ROD FOUND
- 2" O.D. IRON PIPE FOUND
- ⊙ DECIDUOUS TREE
- ⊙ CONIFEROUS TREE
- ⊙ BUSH
- ⊙ FIRE PIT
- ⊙ POST
- ⊙ STUMP
- ⊙ AC UNIT
- ⊙ SEPTIC VENT
- ⊙ UTILITY METER
- ⊙ UTILITY PEDESTAL
- ⊙ WELL
- 100' - CONTOUR LINE
- DRAIN PIPE
- WATER LINE (ABOVE GROUND)
- BUILDING
- CONCRETE
- DECK
- GRAVEL/STONE
- RETAINING WALL
- STAIRS

CONTOURS = 1 FOOT

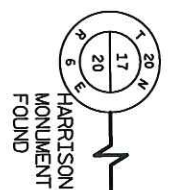

HARRISON MONUMENT FOUND

N89°41'11"E 2557.42'

SECTION LINE

N0°18'49"W 274.46'

WEST QUEENS WAY

EXISTING R/W

HARRISON MONUMENT FOUND

EXISTING R/W

EXISTING R/W

EXISTING R/W

EXISTING R/W

Pos 1200641001

QUEST

Civil Engineers, LLC