

LAKE SHERWOOD
 WATER ELEV. 992.3
 30 APRIL 2018

**ELEVATION SURVEY
 PREPARED FOR: DUANE MEISE**

BEING LOT 2, SIR RICHARD ADDITION TO LAKE SHERWOOD,
 LOCATED IN THE NE1/4 OF THE SE1/4, SECTION 17, T20N
 R6E, TOWN OF ROME, ADAMS COUNTY, WISCONSIN

PROPERTY ADDRESS:
 1148 IVANHOE COURT
 NEKOOSA WI 54457

FIRM
 100 YEAR FLOOD ELEVATION 995.5
 COMMUNITY: ADAMS COUNTY
 NUMBER: 550001
 PANEL: 0035
 SUFFIX: D
 MAP REVISED JUNE 17, 2008

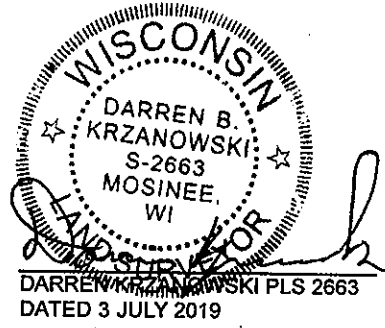
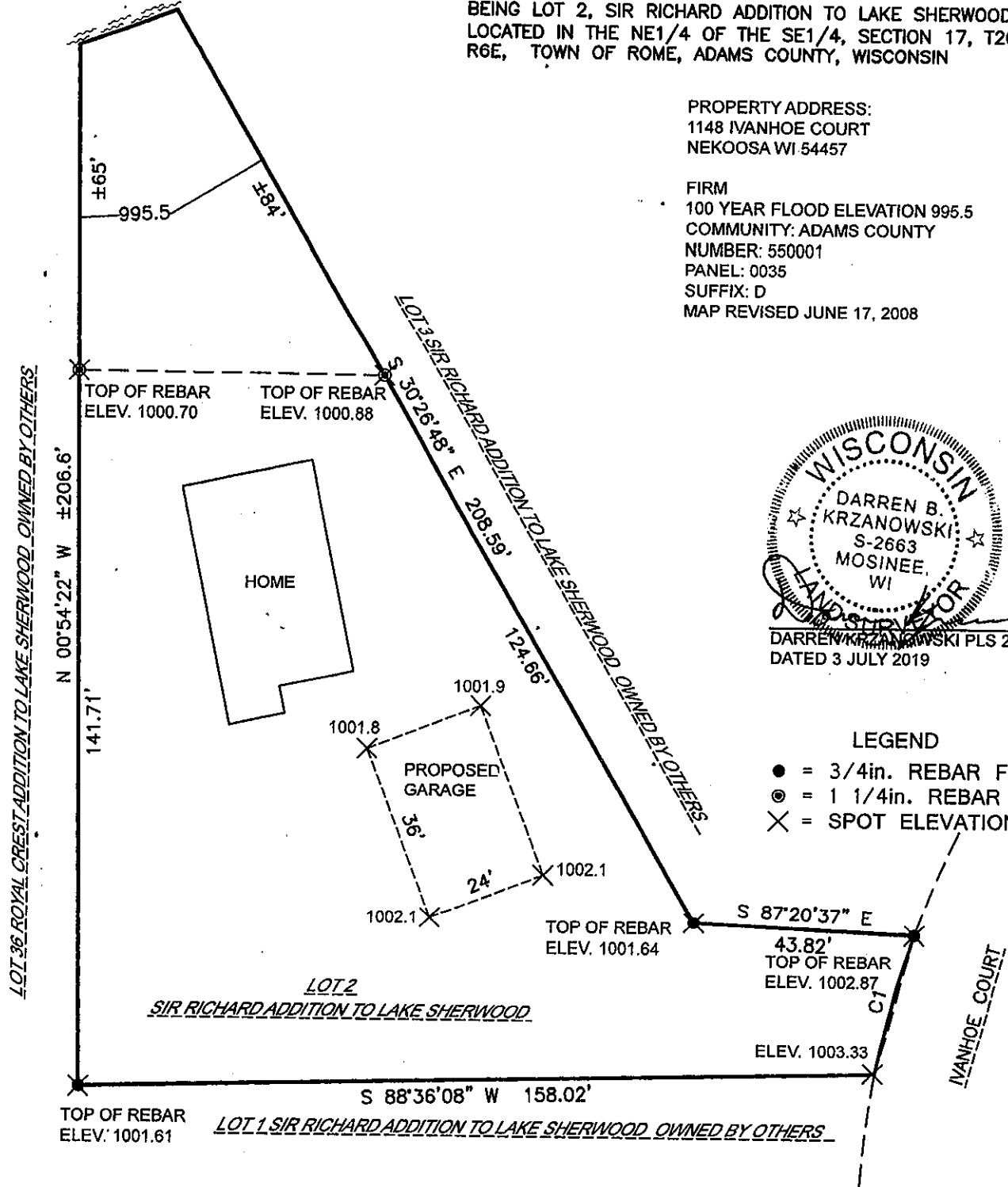

- LEGEND**
- = 3/4in. REBAR FOUND
 - ⊙ = 1 1/4in. REBAR FOUND
 - × = SPOT ELEVATION

CURVE	RADIUS	ARC LENGTH	CHORD BEARING	CHORD LENGTH	DELTA ANGLE
C1	185.26'	28.89'	S 14°49'28" W	28.86'	8°56'05"

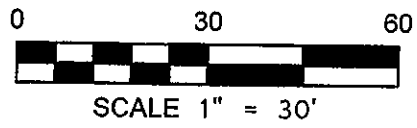

CENTRAL STAKING INC.
 2523 POST ROAD
 STEVENS POINT WI 54481
 OFFICE: 715-345-6904 FAX: 715-345-7728

SHEET 1 OF 1

POS17200641013