

SEC 18
TOWN 20 N
R 6E

Side 1 of 2 sides.

PLAT of SURVEY
Located in
Lot 50 and part of Out Lot 2, Rain Dance Addition to Lake Arrowhead,
Town of Rome, Adams County, Wisconsin.

NE NE
NW NE

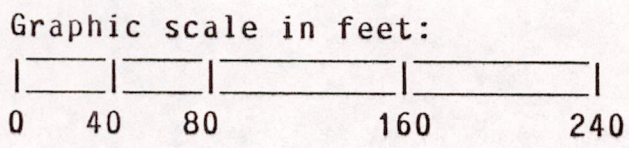
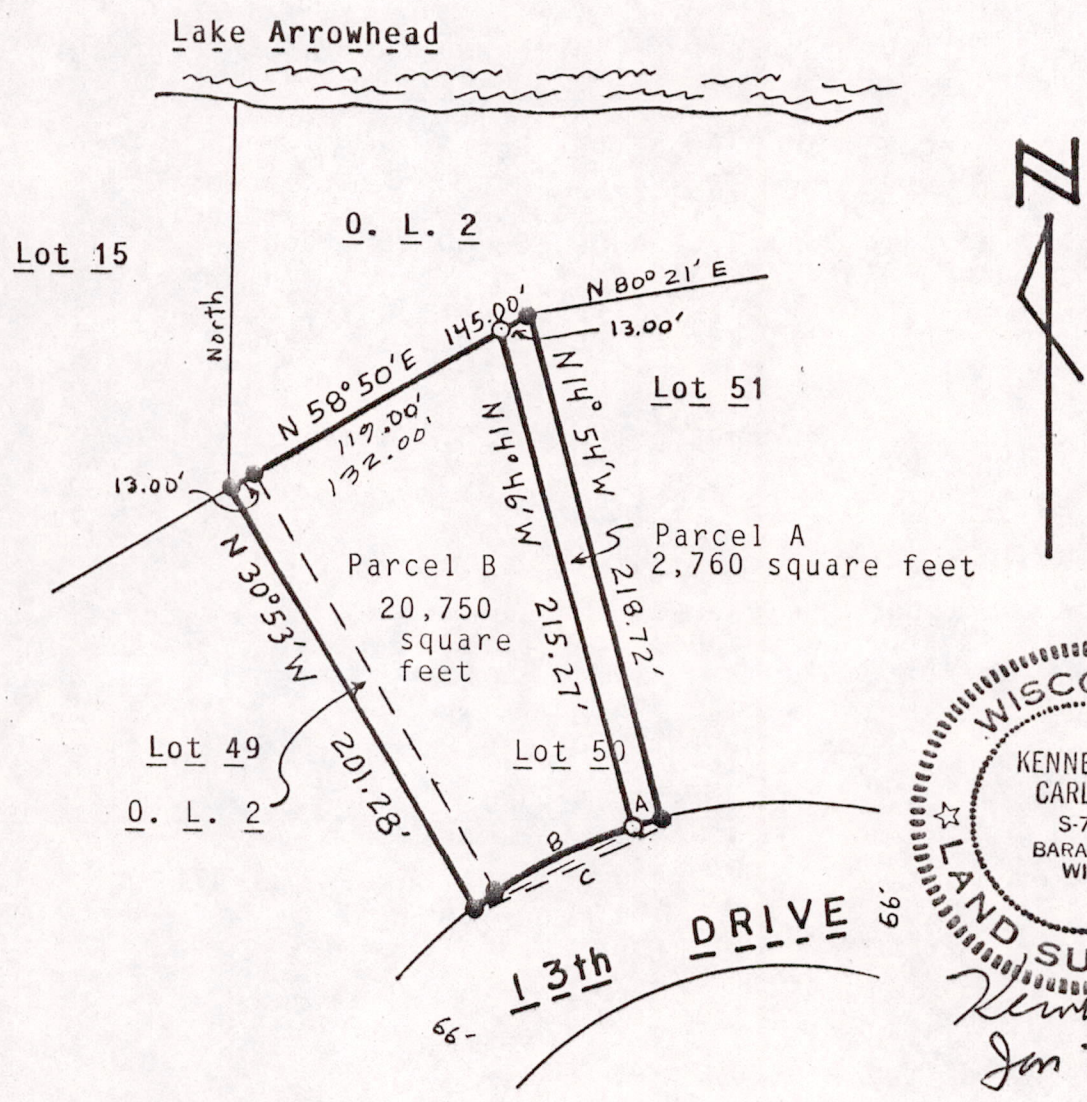

- = Set 3/4"x24" round iron rod weighing 1.5#/lineal foot.
- = Found 3/4" round iron rod.

Bearings are referenced to west line of Lot 51 and assumed to bear N14°54"W.

- Curve A: Delta = .3°26', Radius = 217.00', Arc = 13.00',
Chord = N74°17'E, 13.00'.
- Curve B: Delta = 19°12', Radius = 217.00', Arc = 72.72',
Chord = N62°58'E, 72.38'.
- Curve C: Delta = 22°38', Radius = 217.00', Arc = 85.72',
Chord = N64°41'E, 85.17'.

Surveyor: Ken Carlson, 127 10th. Ave, Baraboo WI 53913. Tel 608-356-3816

Pos 18200611002

Parcel A - Description of new walkway (East Briar to POA)

A parcel of land located in part of Lot 50, Rain Dance Addition to Lake Arrowhead, Town of Rome, Adams County, Wisconsin bounded by the following described line: Beginning at the northeast corner of said Lot 50; thence S14°54'E, 218.72 feet; thence southwesterly on a curve to the left, radius 217.00 feet, whose chord bears S74°17'W, 13.00 feet; thence N14°46'W, 215.27 feet; thence N58°50'E, 13.00 feet to point of beginning.

Said parcel contains 2,760 square feet or 0.063 acres.

This parcel will have the same restrictions and covenants as Out Lot 2.

Parcel B - Description of area to be attached to owner of Lot 49 (East Briar to _____).

A parcel of land located in part of Out Lot 2 and part of Lot 50, Rain Dance Addition to Lake Arrowhead, Town of Rome, Adams County, Wisconsin bounded by the following described line: Commencing at the northeast corner of said Lot 50; thence S58°50'W, 13.00 feet to point of beginning; thence S14°46'E, 215.27 feet; thence southwesterly on a curve to the left, radius 217.00 feet, whose chord bears S62°58'W, 72.38 feet; thence N30°53'W, 201.28 feet; thence N58°50'E, 132.00 feet to point of beginning.

Said parcel contains 20,750 square feet or 0.476 acres.

This parcel will have same restrictions and covenants as Lot 50.

SURVEYORS CERTIFICATE:

I, Kenneth G. Carlson, registered land surveyor, hereby certify that I have surveyed, staked and mapped the above described parcel and have complied with the provisions of A-E 5 of the Wisconsin Administrative Code to the best of my knowledge and belief.

Jan 7, 1987 Date Kenneth G. Carlson Kenneth G. Carlson

