

# TITLE SURVEY

LOT 45 OF QUIET WATERS ADDITION TO LAKE ARROWHEAD; BEING IN THE NE $\frac{1}{4}$  OF SECTION 18, TOWN 20 NORTH, RANGE 6 EAST, TOWN OF ROME, ADAMS COUNTY, WISCONSIN.

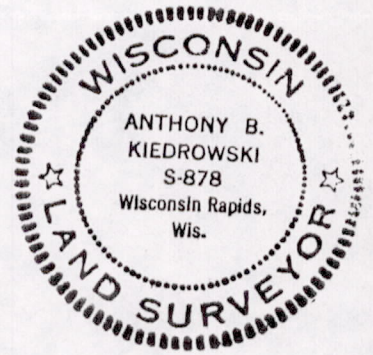

RADIUS: 404'  
I. ANGLE: 8° 32'  
BEARING: N 33° 24' E

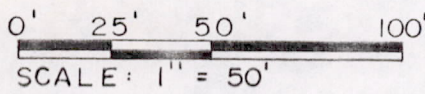
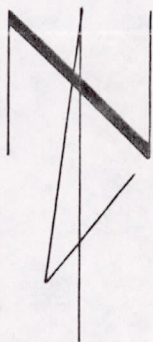
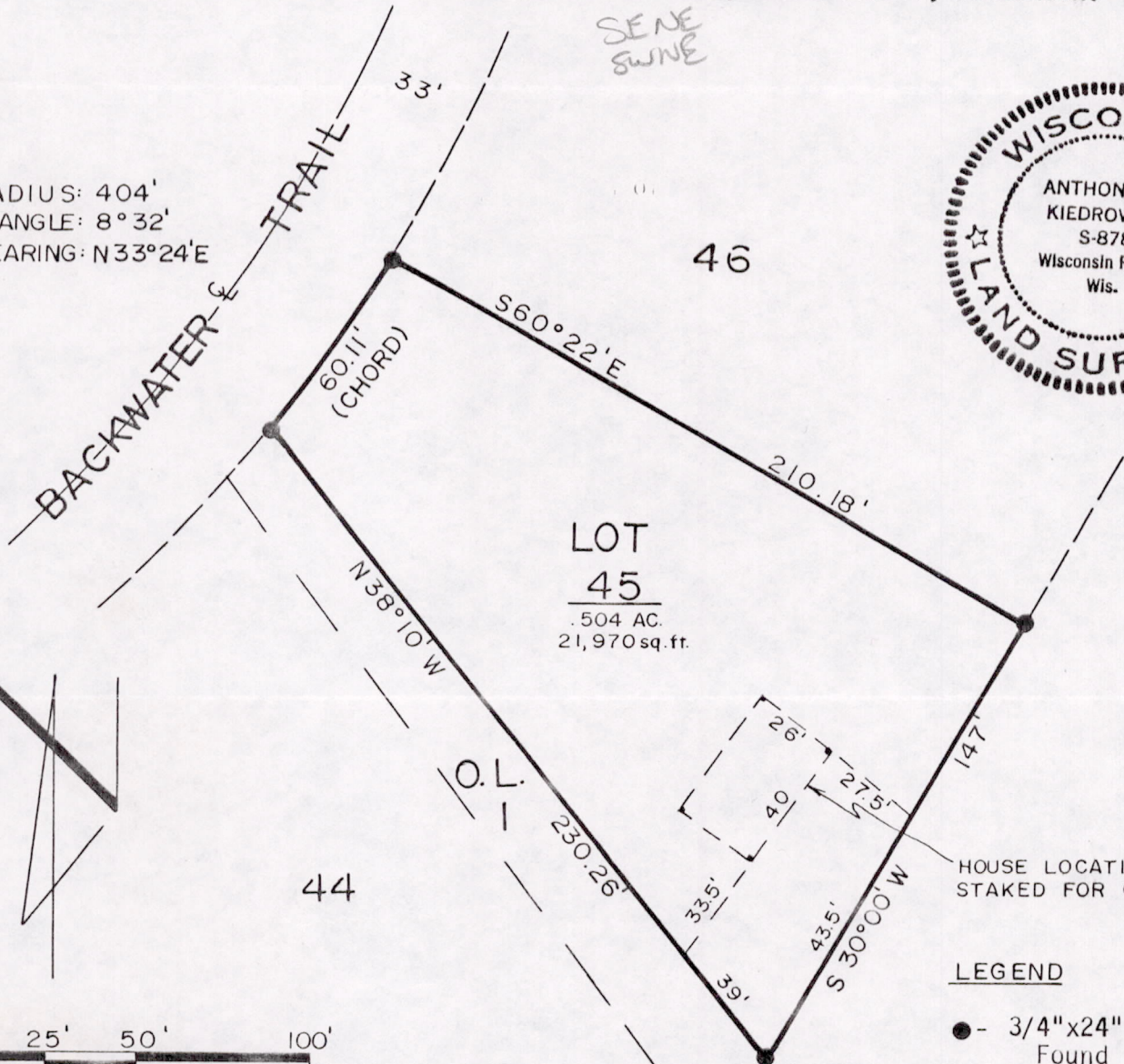

### LEGEND

● - 3/4"x24" Iron Bar Found

NOTE: Basis for bearings on this map are the same as on the plat of Quiet Waters Addition to Lake Arrowhead.

### LEGAL DESCRIPTION

Lot 45 of Quiet Waters Addition to Lake Arrowhead; being in the NE $\frac{1}{4}$  of Section 18, Town 20 North, Range 6 East, Town of Rome, Adams County, Wisconsin.

### CERTIFICATION

I hereby certify that I have surveyed the above-described property and that the above map is a true representation thereof and shows the size and location of the property, its exterior boundaries, the location of all visible structures and dimensions of all principal buildings, thereon, boundary fences, apparent easements, roadways, and visible encroachments, if any.

This survey is made for the use of the present owners of the property, and also those who purchase, mortgage, or guarantee the title thereto within one (1) year from date hereof.

KIEDROWSKI ENG., INC.  
WISCONSIN RAPIDS, WI  
DRAFTED BY: S.J. SCHEUNEMANN

Pos 18 2006 11003

*Anthony B. Kiedrowski*  
Anthony B. Kiedrowski  
RLS 878

April 19, 1984