

Land at Lake Arrowhead to be used for Town Road connection from Quiet Waters Add. to CTH "D".

EAST BRIAR, INC. TO TOWN OF ROME

*NE NE*

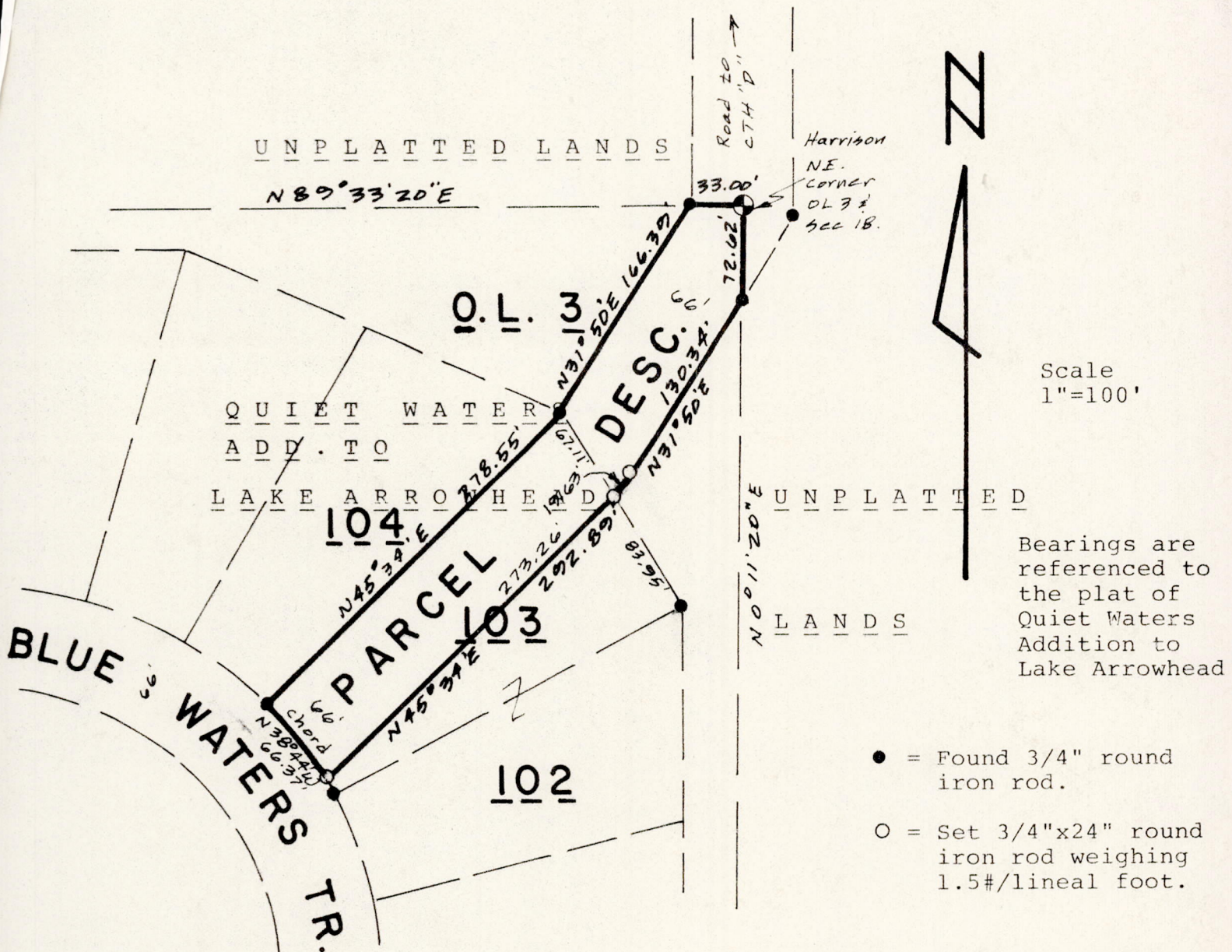

Scale 1"=100'

Bearings are referenced to the plat of Quiet Waters Addition to Lake Arrowhead

- = Found 3/4" round iron rod.
- = Set 3/4"x24" round iron rod weighing 1.5#/lineal foot.

Surveyed for East Briar, Inc., Milwaukee.

Parcel Description:

A parcel of land located in Lot 103 and Outlot 3, Quiet Waters Addition to Lake Arrowhead, Adams County, Wisconsin bounded by a line described as follows:

Beginning at the northeast corner of said Outlot 3, also being the northeast corner of Section 18; thence S0°11'20"W along the east line of said Outlot 3, 72.62 feet; thence S31°50'W, 130.34 feet; thence S45°34'W, 292.89 feet to Blue Waters Trail; thence northwesterly along Blue Waters Trail, the chord of which bears N38°44'W, 66.37 feet to the northwest corner of said Lot 103; thence N45°34'E along the north line of said Lot 103, 278.55 feet to the northeast corner of said Lot 103; thence N31°50'E, 166.39 feet to the north line of said Outlot 3; thence N89°33'20"E, 33.00 feet to the point of beginning.

Said parcel contains 29,770 square feet or 0.68 acres.

Surveyors certificate:

I, Kenneth G. Carlson, registered land surveyor, hereby certify that I have surveyed, divided and mapped the above described parcel according to A-E 5.01 Wisconsin Adm. Code and Town of Rome and Adams County subdivision ordinances to the best of my knowledge and belief.

*May 10, 1982*

*Kenneth G. Carlson*

*PO 518200611004*

