

**PLAT OF SURVEY MAP**

LOT 30 OF NORTHWATER ADDITION TO LAKE  
ARROWHEAD LOCATED IN THE NW 1/4 OF SECTION 18.  
T20N-R6E, TOWN OF ROME, ADAMS COUNTY, WI

*W W W W  
S W W W*

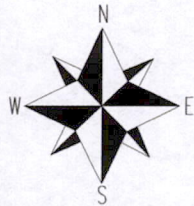

SCALE: 1"=50'

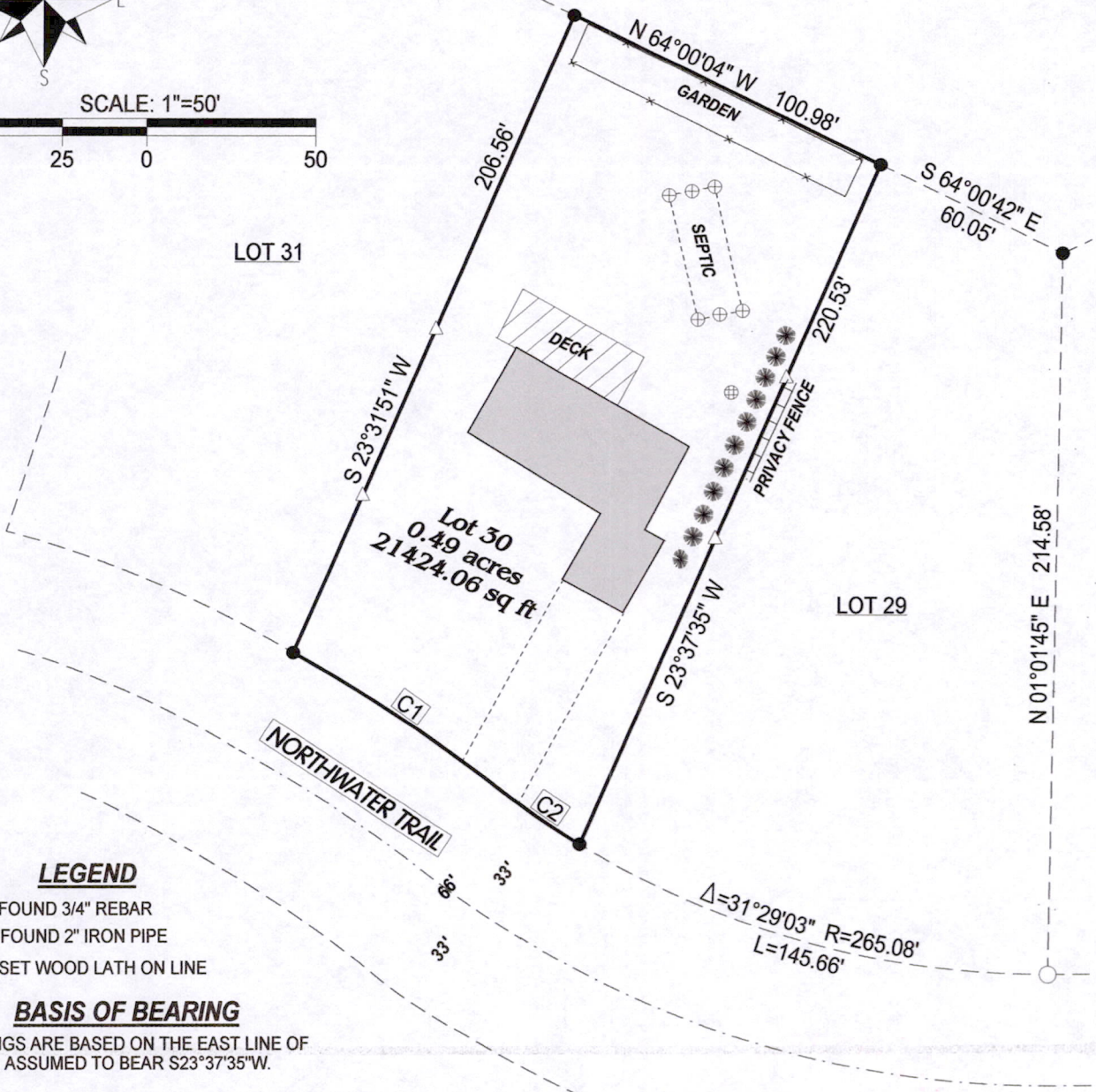

**LEGEND**

- FOUND 3/4" REBAR
- FOUND 2" IRON PIPE
- △ SET WOOD LATH ON LINE

**BASIS OF BEARING**

BEARINGS ARE BASED ON THE EAST LINE OF LOT 30. ASSUMED TO BEAR S23°37'35"W.

**CURVE TABLE**

Id	Delta	Radius	Arc Length	Chord	Ch Bear
C1	09°08'24"	452.63'	72.21'	72.13'	N 56°28'01" W
C2	06°29'50"	265.08'	30.06'	30.04'	N 55°21'46" W

**SURVEYOR'S CERTIFICATE:**

I, Kelly D. Callaway, Registered Land Surveyor, do hereby certify:  
That I have surveyed and mapped those lands located in the Northwest 1/4 of Section 18, T20N-R6E, Town of Rome, Adams County, Wisconsin. Described as Follows:

Lot 30 of Northwater Addition to Lake Arrowhead.

Containing 0.53 Acres of land And being subject to any restrictions, easements, right-of-ways and Covenants of record.

That said map is a true and correct representation of the exterior boundaries of the lands surveyed.  
That I have made such survey under the direction of VANCE BLOOM.  
That I have complied with the provisions of Chapter A-E7 of the Wisconsin Administrative code.

*[Signature]*  
KELLY D. CALLAWAY, R.L.S. 2357

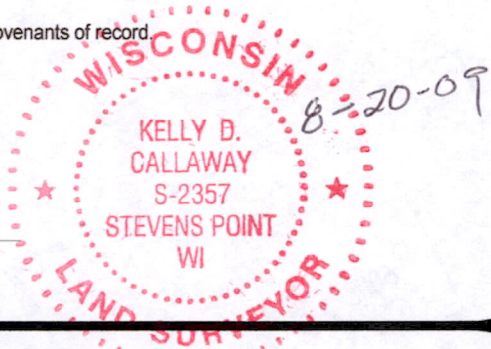

**CALLAWAY LAND SURVEYING**

340 2ND ST. NORTH  
STEVENS POINT, WI 54481  
715-345-6962 MOBILE: 715-347-LAND  
EMAIL: hntfnsh@charter.net

CLIENT: VANCE BLOOM

JOB #: 09-072

SHEET: 1 of 1

*POS 18200621001*