

# BADGER - LAND SURVEYING INC

2610 WEST GRAND AVE.  
WISCONSIN RAPIDS, WI. 54495

© 2004, BADGER-LAND SURVEYING, INC.

PHONE: (715) 424 - 5900  
FAX: (715) 424 - 5901  
E-MAIL: blsurvey@wctc.net

IF THE SURVEYORS SEAL IS NOT RED IN COLOR, THIS MAP IS A COPY AND SHOULD BE ASSUMED TO CONTAIN UNAUTHORIZED ALTERATIONS. THE CERTIFICATION DOES NOT APPLY TO COPIES.

PREPARED FOR: MIKE HAUSER  
6314 O'DANA ROAD  
MADISON, WI 53719

DRAWN BY: JC

JOB#: 41504

## PLAT OF SURVEY

BEING PART OF THE SW1/4 OF THE NW1/4 SECTION 18, TOWN 20 NORTH, RANGE 6 EAST, TOWN OF ROME, ADAMS COUNTY, WISCONSIN, ALSO BEING ALL OF LOT-14 NORTHWATERS PATH TO LAKE ARROWHEAD.

### 66 NORTHWATER TRAIL 66

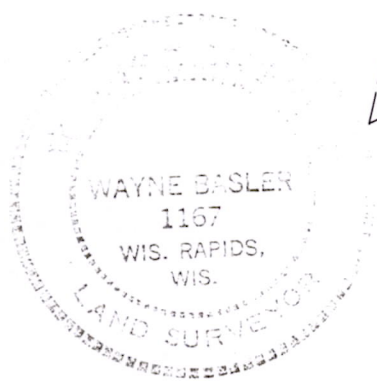
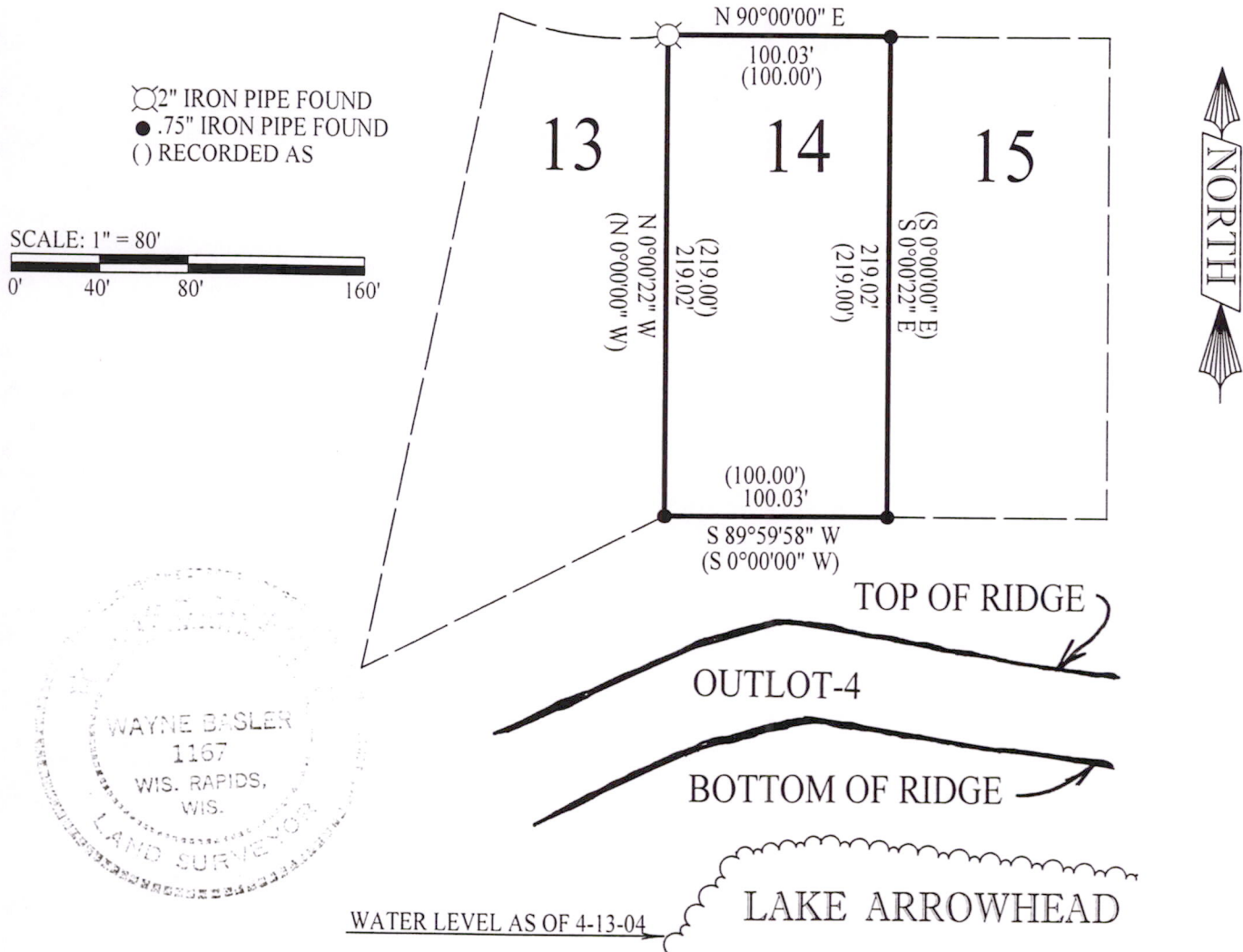

#### CERTIFICATION:

I HEREBY CERTIFY THAT I HAVE SURVEYED THE ABOVE DESCRIBED PROPERTY AND THAT THE ABOVE MAP IS A TRUE REPRESENTATION THEREOF AND SHOWS THE SIZE AND LOCATION OF PROPERTY, ITS EXTERIOR BOUNDARIES, THE LOCATION OF ALL VISIBLE STRUCTURES THEREON, BOUNDARY FENCES, APPARENT EASEMENTS, ROADWAYS AND VISIBLE ENCROACHMENTS, IF ANY. THIS SURVEY IS MADE FOR THE USE OF THE PRESENT OWNERS OF THE PROPERTY, AND THOSE WHO PURCHASE, MORTGAGE, OR GUARANTEE TITLE THERETO WITHIN ONE YEAR FROM THE DATE HEREOF.

CERTIFIED CORRECT THIS 19th DAY OF April, 2004.

Wayne Basler 4-19-04  
WAYNE BASLER R. L. S. 1167  
DRAFTED BY : JOSH CALAWAY

Pos 18200621002