

BADGER - LAND SURVEYING INC

2610 WEST GRAND AVE.
WISCONSIN RAPIDS, WI. 54495

© 2004, BADGER-LAND SURVEYING, INC.

PHONE: (715) 424 - 5900
FAX: (715) 424 - 5901
E-MAIL: blsurvey@wctc.net

IF THE SURVEYORS SEAL IS NOT RED IN COLOR, THIS MAP IS A COPY AND SHOULD BE ASSUMED TO CONTAIN UNAUTHORIZED ALTERATIONS. THE CERTIFICATION DOES NOT APPLY TO COPIES.

PREPARED FOR: PHILIP BERCE
6500 BROOK ROAD
FRANKSVILLE, WI 53126

DRAWN BY: JC

JOB#: 52504

PLAT OF SURVEY

BEING ALL OF LOT'S 72 & 73 OF RAIN DANCE ADDITION TO LAKE ARROWHEAD, SECTION 18, TOWN 20 NORTH, RANGE 6 EAST, TOWN OF ROME, ADAMS COUNTY, WISCONSIN.

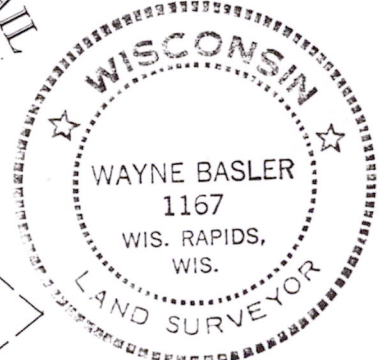
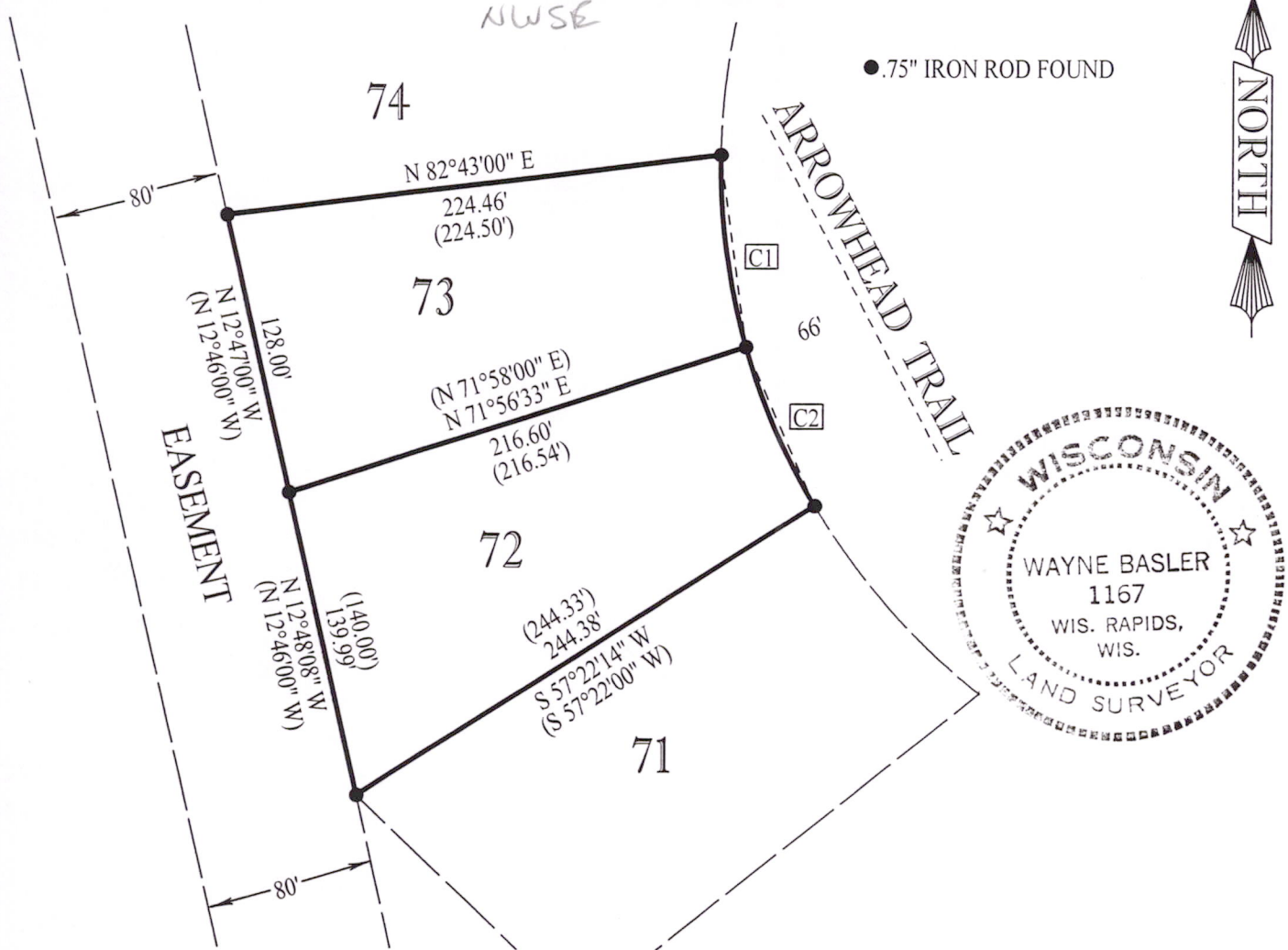

SCALE: 1" = 80'

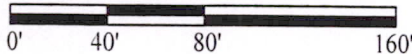

Id	Delta	Radius	Arc Length	Chord	Ch Bear
C1	16°26'20"	304.00'	87.22'	86.92'	S 7°40'11" E
C2	14°47'13"	304.00'	78.46'	78.24'	S 23°15'52" E

CERTIFICATION:

I HEREBY CERTIFY THAT I HAVE SURVEYED THE ABOVE DESCRIBED PROPERTY AND THAT THE ABOVE MAP IS A TRUE REPRESENTATION THEREOF AND SHOWS THE SIZE AND LOCATION OF PROPERTY, ITS EXTERIOR BOUNDARIES, THE LOCATION OF ALL VISIBLE STRUCTURES THEREON, BOUNDARY FENCES, APPARENT EASEMENTS, ROADWAYS AND VISIBLE ENCROACHMENTS, IF ANY. THIS SURVEY IS MADE FOR THE USE OF THE PRESENT OWNERS OF THE PROPERTY, AND THOSE WHO PURCHASE, MORTGAGE, OR GUARANTEE TITLE THERETO WITHIN ONE YEAR FROM THE DATE HEREOF.

CERTIFIED CORRECT THIS 3rd DAY OF June, 2004

Wayne Basler
WAYNE BASLER R. L. S. 1167
DRAFTED BY : JOSH CALAWAY

Pos 182006 41001